ROYAL DUBLIN

NOT TO BE REMOVED FROM THIS ROOM.

SPECIAL EXTRA

The Irish Times.

PRICE TWOPENCE. DUBLIN, TUESDAY, JULY 1, 1924. VOL. LXVI. NO. 20,971.

ROYAL DUBLIN

NOW OPEN
NEW BRANCH
52 STH. KING STREET
(A FEW DOORS FROM GRAFTON ST.)
D.B.C.
VIENNA BREAD, CAKES AND CONFECTIONERY
USUAL SUPREME QUALITY
SELECTION MORE EXTENSIVE THAN EVER

QUALITY and COMFORT
'Rock'
Underwear and Socks

ANNUAL HOLIDAYS.
OUR WORKS AND OFFICES WILL BE CLOSED FROM
7th to 12th JULY, INCLUSIVE.
PRESCOTT'S DYE WORKS, DUBLIN.

Births, Marriages, and Deaths (which in all cases must be authenticated), 3 lines, 2s 6d words, 2/6; each additional line of 7 words, 2d.

Irish Times 'Phone Numbers.—Dublin—8036 and 8037; Belfast—1787; London—Central 4350. Belfast Office—139 Royal Avenue. London Office—89 Fleet Street.

ROLL OF HONOUR.
IN MEMORIAM.
(1914-1918).

ATKINSON—In proud and loving memory of Thomas Joyce Atkinson, LL.B., Major (temporary) 9th Service Battalion Royal Irish Fusiliers (36th Ulster Division), killed in action at the battle of the Somme, 1st July, 1916.—J. M. H.

BIBLE—In ever-loving memory of Geoffrey Rosbell Bible, Second Lieutenant, Machine Gun Corps, killed in action, in France, 1st July, 1916.

CAFFREY—In devoted memory of Charles J. Caffrey, late Captain Army Service Corps, who died at Woolwich, July 1st, 1916.

COSTELLO—In proud and loving memory of Edward William Costello, Lieutenant, Royal Inniskilling Fusiliers, who was killed in action, in France, 1st July, 1916. R.I.P. Inserted by his loving parents, brother, and sister.

EBBS—In proud and loving memory of our dear son, Corporal George E. Ebbs, Machine Gun Corps, reported missing, since believed killed, at Thiepval 1st July, 1916. "Till the day break and the shadows flee away."

LONG—In loving memory of William J. Long, 9th Royal Inniskilling Fusiliers (Ulster Division), late of 5 Pembroke Cottages, Dundrum, Dublin, died of wounds received in action, in France, 1st July, 1916. Inserted by his sorrowing mother.

THOM—In loving memory of our dear Nat, Royal Inniskilling Fusiliers, Ulster Division, killed in action 1st July, 1916, in Thiepval. Sadly mourned and missed by his sorrowing mother and brothers. "Brief, brave, and glorious was his young career."

WATSON—In proud and honoured memory of Private W. J. Watson (Bill) and his comrades of the 9th Battalion Royal Inniskilling Fusiliers (Ulster Division), who gave their lives at the battle of Thiepval, July 1st, 1916.

"They are lying in France, those brave lads,
But their souls have mounted on high,
And join in the song of the glorified throng
Who were not afraid to die."—Nan.

WATSON—In ever-loving memory of William Watson, 9th Inniskilling Fusiliers, who was killed 1st July, 1916.—E. J.

BIRTHS.

COLLINS—June 28, 1924, to Mr. and Mrs. M. J. Collins, Deriamogue, Ailesbury Park, Dublin, a daughter.

McDONNELL—June 30, 1924, at "Stella Maris," Earlsfort ter., to Ernest and Helen McDonnell, Virginia, Co. Cavan, a son.

MacGINTY—June 24, 1924, at "Stella Maris," Earlsfort ter., to the wife of Gerald J. MacGinty, 4 Dartmouth square, Dublin, a daughter.

O'SHEA—June 18, 1924, at Avondale, Fitzpillian ter., Dartry rd., to Mr. and Mrs. Daniel J. O'Shea (Con), a daughter.

ROY—June 24, 1924, at "Stella Maris," Earlsfort ter., to Mr. and Mrs. John Roy, 26 Hollybank av., Ranelagh, a son.

MARRIAGES.

COOPER and HOLMES—June 25, 1924, at Trinity Wesleyan Chapel, Rock Ferry, by Rev. Arthur Keary, Edward Malcom, only son of the late Mr. and Mrs. J. E. Cooper, of Derby, to Annie Caroline, second daughter of Mr. and Mrs. J. H. Holmes, of Rock Ferry (formerly of Dublin).

EVANS and WARD—June 28, 1924, at St. Ann's Church, Dawson st., by Rev. J. W. Crozier, M.A., Hon. Canon, assisted by Rev. Canon Carson, Rector, Joseph, eldest son of Mr. and Mrs. Evans, 92 Lisburn rd., Belfast, to Dora, youngest daughter of Mr. and Mrs. Ward, Brackloon, Portarlington, Co. Leix (Queen's County), and formerly of Dublin.

FRANCE and WALLACE—May 7, 1924, at St. John's Cathedral, Saskatoon, Philip Alderson France, son of the late Arthur Alderson France, of Bradford, Yorks., and of Mrs. Arthur France, of Bradford, to Helen, daughter of Richard Wallace and Mrs. Wallace, of Saskatoon, and grand-daughter of the late John Henry Wallace and the late Mrs. Wallace, of Limerick.

KELLETT and MARON—June 17, 1924, at St. Martin's-in-the-Fields, London, by Rev. T. Griffith, Henry, youngest son of the late David Kellett, of Cloira, Sillorgan, Co. Dublin, to Dora Maron (nee Schaack), daughter of the late Julius Schaack and Mrs. Schaack, Wyncring Mansions, Maida Vale, London, W.

DEATHS.

ANNOUNCEMENTS received late for insertion in this column will be found on Page 4.

CARROLL—May 14, 1924, Henry Nugent Carroll, loving husband of Katherine Clara Carroll. Wake at the house of deceased this (Tuesday) evening. Faith's journey ends in welcome to the weary, And Heaven, the heart's true home, will come at last."

CRILLY—June 29, 1924, at her residence, Grange Bellew, Duncer, Rose, the beloved wife of Peter Crilly, R.I.P. Funeral (private) to Clonmore to-day (Tuesday).

EDMONDSON—June 30, 1924, at 10 Mulgrave ter., Ernest Edmondson, the beloved husband of Hilda Edmondson. "Absent from the body present with the Lord."

FERNS—June 28, 1924, at his residence, 82 Ranelagh rd., Patrick J. Ferns, deeply regretted. R.I.P. Funeral (private) to Mount Jerome this (Tuesday) morning. No flowers, by request.

GREENE—June 27, 1924, at Estancia Bagual, Province of Buenos Ayres, John Samuel Greene, eldest son of the late Henry Greene (formerly of Cruistown, Co. Meath, and Kilkea Lodge, Co. Kildare), aged 80 years. (By cable.)

HARRISON—June 29, 1924, at a Nursing Home, Dublin, Margaret, widow of the late Rev. Samuel Lyle Harrison, Castlebellingham, and mother of Rev. A. Lyle Harrison, Belfast. Funeral (by motor) to-morrow (Wednesday), 2nd July, arriving Castlebellingham about 1 p.m.

HASSELL—June 30, 1924, at his son's residence, Roundhay, Leeds, after brief illness (pneumonia), Charles Hassell, late of Durrow, Tullamore, aged 70 years. Funeral from Durrow to-morrow (Wednesday), July 2nd, on arrival at Tullamore of 11 a.m. train.

MARLOW—June 28, 1924, Edward P., dearly-loved child of Patrick Marlow, 54 Waterloo rd., Dublin. R.I.P. Funeral (strictly private), after 9 o'clock Mass, this (Tuesday) morning at Haddington rd. Masses, by request.

[illegible]—June 26, 1924, suddenly, at 127 [illegible] Blackpool, Ernest, second son of the [illegible] Feilil, J.P. Ulverston, and dearly-[illegible] Margaretie (Daisy) Pollitt. "For the Lord." "Peace, perfect peace."

[illegible]—At 11 o'clock from 95 Upper Leeson st. Morning for Mount Jerome Cemetery.

[illegible]—June 29, 1924, at his residence, [illegible] Kilmurry, Limerick, Matthew J., son of [illegible] Thomas Purcell, R.I.P.

[illegible]—June 28, 1924, Edmund G., St. David's ter., Glasnevin. Interment St. George's Burial Ground, 9.45 a.m.

[illegible]—June 29, 1924, at Clonross Vale, Howth, wife of the late William Whitla, to Kilpipe to-day (Tuesday), 2 p.m.

A KNOWLEDGMENT.

[illegible] and family wish to return sincere thanks to friends for the many expressions of sympathy in their recent sad bereavement.

IN MEMORIAM.

PRINGLE—In ever-loving memory of our dear [illegible] Pringle, of his residence, Clonlost, [illegible], who died 1st July, 1919. Inserted by [illegible].

[illegible]—In loving memory of my dear friend Reid, aged 25, National [illegible] July 1st, 1922. On whose [illegible] memory.

[illegible]AMON—Sadly miss him, [illegible] memory fade; [illegible] will ever linger [illegible] where he is laid. [illegible], brothers, and sisters.

THE HUM[illegible]COLS'—Phone—276. [illegible]RIAGE ESTABLISHMENT, [illegible] Oakland Row). Coffins, Hearses, [illegible] Economy and Punctuality. [illegible] REQUISITES OF EVERY DESCRIPTION. WALLER, 45 and 50 DENZILLE STREET (Merrion Square South).

SALOON MOTOR HEARSE. Private Mortuary. [illegible]—Wires—"Undertaker, Dublin."

[illegible] Cullen, Prop." 'Phone: Bray 117. MILLER & CO BRAY MOTOR FUNERALS SUPERIOR SALOON MOTOR HEARSE. *All details attended to with promptitude.*

RAMSAY. 'Phones 1153, [illegible] Florists to H.M. the King. 50 NASSAU ST. WREATHS, FLORAL DESIGNS. Telegrams: Violets, Dublin. Nurseries, Ballsbridge.

WATSON'S WREATHS. Telegrams—"Quickness, Dublin." Tel.—2572. WATSON'S, 31 NASSAU ST. Nurseries, Killiney.

DRESS and FASHIONS. ALL THE LATEST SHADES DYED IN ONE WEEK. Send your Dress and Pattern To-day. DARTRY DYE WORKS, DUBLIN. 'Phones ..... Rathmines 55 and 196.

MISCELLANEOUS.

PRIVATE Detective Agency.—Enquiries of all descriptions undertaken; carried out under absolute secrecy and perfect system. Apply in first instance B 155, This office.

FINE Collection of Modern Paintings for Sale at Daniel Egan's Gallery, 26 Lower Ormond quay, Dublin.

"TAMILESE" the Tea for Flavour. Packed in ¼, ½ and 1lb. Packets. Ask for it.

CHANCELLOR and SON, Photographers.

NEW ELECTRIC STUDIO, 7 GRAFTON STREET, DUBLIN.

JOHN O. PARKES and Sons, Ltd DUBLIN. | Pumps for Deep and Shallow Wells. Gun Barrel Tubing.

MOIRA RESTAURANT, TRINITY STREET (COLLEGE GREEN). Two minutes from Trinity College. Charcoal Grill. P. NUGENT, Proprietor.

ELVERY AND CO., LTD. LADIES' RAINPROOF COATS, NEWEST STYLES. ELEPHANT HOUSE, DUBLIN, CORK & LONDON.

BROOKS, THOMAS, AND CO., LTD., DUBLIN. IRISH ROOFING SLATES, From Killaloe Quarries. 24 x 14, 24 x 12. 22 x 12, 20 x 10. FROM DUBLIN STOCK.

I MUST HAVE the "CAPITAL" Tea." In original, sealed, and priced packets, as it comes from the Proprietors. In ¼, ½ and 1lbs.

SUITS Turned Successfully. Bookies and Price List.—Leveson's Invisible Repair Co., Dept. I.T., St. Martin's Ct., Ludgate Hill, London, E.C. 4.

ANNE LYNCH'S TEAS.

BRADLEY'S SUMMER FOOTWEAR BARGAINS. There are dozens, but here is just one fine example: Ladies' White Canvas Court shoes, round toes, Cuban heels, elastic under Buckle. Sizes 2 to 8, and half sizes. Per post, 5/11. Really wonderful value. J. VINCENT BRADLEY, The House for Good Footwear, 23 Nassau street, Dublin.

WORKMEN'S COMPENSATION INSURANCE. Special Reduced Premiums Quoted by FRANK GIBSON-LLOYD and CO., LTD., 40 Anglesea street, Dublin. Enquiries invited.

ANTIQUE FURNITURE.—Brady and Sons, Dealers, 2 Upper Liffey street, invite inspection of their fine Collection. Established over 70 years.

SALE OF FRENCH DAY AND EVENING GOWNS, Silk and Wool Knitted Costumes, Jumper Suits, smart Millinery, Hosiery, etc., at Madame Swan's, corner of Kildare and Molesworth street.

MONEY.—The Highest Advances to be obtained in Dublin on Jewellery, Silver Plate, Furniture and valuable Chattel Property of every description at the First Class Money Office, 85 MARLBOROUGH STREET, 85.

WINDOW GLASS. Large Stock in original cases. Prices on Application. DOCKRELL Limited, Dublin.

HENSHAW and CO., LTD.—Garden Tools, Lawn Mowers, Wire Netting, etc. 3 to 12 Christchurch place. Works—Clonskeagh.

"MURALINE" Water Paint—Washable, sanitary, durable. Write for Colour Card and Prices.—CARSON'S, 22 Hackett's Walk, Dublin.

INCOME Tax Recovered; Returns Filled; Super Tax Statements Prepared.—J. T. WALLACE, Expert, 10 Nassau street, Dublin. 'Phone 1585.

ALL Travelling Goods, Bags, Suit Cases, Trunks, Fishing, Golf, Cricket, Tennis, Croquet, Footballs.—William J. Moore, 7 Aston's quay, Dublin.

TOLLERINE ENAMEL. Prepared specially for motor work. Shade cards and full particulars from DOCKRELL Limited, Dublin.

COLLECTION of Old Furniture, Old French Line Engravings, Old Mezzotints in Black and White and Colour for Sale at Daniel Egan's Gallery, 26 Lower Ormond quay, Dublin.

MONEY Lent by Post, from £30 to £5,000, on Note of Hand alone, without security, to ladies or gentlemen: strictly private. No charge whatever if Loan is not granted. Apply SECRETARY, The City and County Private Finance Co. Ltd., 12 South Leinster street, Dublin.

SHIPPING.

CUNARD TO CANADA DIRECT.
BELFAST TO QUEBEC AND MONTREAL.
LARGEST AND FASTEST STEAMERS.

Caronia ..... Sat. July 26 | Carinthia ..... Sat., Aug. 23
Carmania Thurs. Aug. 7 | Caronia Thurs. Sept. 4

COBH TO QUEBEC AND MONTREAL.
Ausonia ..Sat., July 19 | Antonia ..Sat., Aug. 16
Andania ..Sat., Aug. 2 | Ausonia ..Sat., Aug. 23

CABIN AND THIRD CLASS ONLY.

For further particulars apply CUNARD LINE, CUNARD WHARF, COBH, 1 Albert square, Belfast, or Local Agents—Thomas Cook and Son, 118 Grafton street, Dublin; A. W. Hewett, 15 D'Olier street, Dublin; James Little and Co. (Belfast), Ltd., 1 Albert square, Belfast; Anchor Line, Foyle street, Londonderry; Ellis and Donaghue, Mountbellew; Jas. G. McPhail, Main street, Wicklow.

CANADIAN PACIFIC. BELFAST TO CANADA.
QUEENSTOWN TO QUEBEC AND MONTREAL.

Montreal (Q.)...July 12 | Montroyal (Q) Aug. 6
Montrose .....July 26 | Montrose .....Aug. 23

LIVERPOOL TO QUEBEC AND MONTREAL.

*Montroyal (Q)...July 11 | *Montrose.....July 25
Montcalm.....July 18 | Montclare .....Aug. 1

SOUTHAMPTON TO QUEBEC AND MONTREAL (CHERBOURG).

E. of France (Q)..July 5 | E. of Scotland (Q) July 19
Minnedosa.....July 10 | Melita .....July 24
*Via Queenstown only.

GLASGOW TO QUEBEC AND MONTREAL.

Montreal (via Belfast) .....July 12
Marloch (via Belfast) .....July 18

JAPAN AND CHINA.
SAILINGS FROM VANCOUVER.

E. of Asia.....July 31 | E. of Canada ...Aug. 14

NEW ZEALAND AND AUSTRALIA (Via CANADIAN PACIFIC).
And Canadian Australasian Mail Service.

From Vancouver to Honolulu, Suva, Auckland, and Sydney.

Niagara.....July 30 | Makura .....Aug. 27
Merchandise by Dominion Express to all points.

Apply CANADIAN PACIFIC RAILWAY, BELFAST, 41-43 Victoria street. LIVERPOOL, Royal Liver Buildings, Pierhead. SOUTHAMPTON, Canute road; or Local Agents Everywhere.

ELLERMAN CITY : HALL : BUCKNALL LINES.
PAST PASSENGER SERVICES.

LIVERPOOL to EGYPT, INDIA and CEYLON.

City of Cairo.....| 7,862 | July 1 | Bombay & Karachi
City of Poona .....| 7,485 | July 3 | Colombo & Calcutta
City of Valencia...| 7,329 | July 10 | Bombay & Karachi
City of Baroda.....| 7,129 | July 19 | Bombay & Karachi
City of Manchester | 6,556 | Aug. 2 | Bombay & Karachi
City of York.....| 7,844 | Aug. 23 | Colombo & Calcutta

Passengers embark East Float, Birkenhead, 4 p.m. Via Naples, calls Port Sudan.

SOUTHAMPTON to FAR EAST PORTS.

City of Lahore ...| 10,040 | Sept. 20 | Singapore, H. Kong
City of Karachi...| 8,040 | Oct. 18 | S'ghai, Kobe, Y'hama

LONDON to SOUTH AFRICA.

City of Sparta ...| 7,630 | Aug. 22 | Cape Town, Algoa Bay
City of Palermo...| 5,900 | Sept. 5 | East London, & Natal

All sailings subject to alteration or cancellation without notice. Apply :—
LONDON: 104-106 Leadenhall street, E.C. 3.
LIVERPOOL: Tower Buildings, Water street.
GLASGOW: 75 Bothwell street.

FRENCH LINE. C.G.T. PLYMOUTH DIRECT TO NEW YORK.
PARIS ..... July 12
The largest and only 6-day Vessel Sailing next week-end.
PLYMOUTH TO WEST INDIES, TRINIDAD, SPANISH MAIN, and PANAMA.
MACORIS July 22 | Pellerin de Latouche Aug. 19
Cie. Gen. Transatlantique, Ltd., 72 Pall Mall, S.W.1.

UNITED STATES LINES TO NEW YORK
Regular Sailings From COBH (Queenstown).
AMERICA (Cabin & 3rd Class) July 1
WE ARE ACCEPTING BOOKINGS NOW.

LEVIATHAN.....July 15 and Aug. 5
Special Arrangements for Transportation from Cobh for LEVIATHAN SAILINGS.

Direct Cross-Channel Service, Queenstown, England, France and Germany. Low rates. Through bookings to South America, Honolulu and the Orient, with connections to Bermuda.

Write for particulars to UNITED STATES LINES COBH (Queenstown).

MOTOR CARS, Private or Commercial overhauled and repaired.—JOHN HUTTON and SONS, LTD., Summerhill, Dublin.

10 H.P. WOLSELEY TWO-SEATER DE LUXE has several new features. On view GRAFTON MOTOR CO., 43 Grafton street, Dublin.

BUY YOUR FORD CAR OUT OF INCOME. Deferred Payment Terms can now be arranged. Full particulars from AUTOCARS (IRELAND), LTD., Authorised Ford Dealers, 19 Chatham st., off Grafton st., Dublin.

MORRIS One Ton Trucks, price, £185.—G. A. BRITTAIN LTD., Hatch street, DUBLIN.

NEW FORDS FOR TOURISTS. Tourists in Ireland should buy a Ford and sell it at the end of the trip. This plan will save you money and give a more enjoyable time without restrictions. R. W. ARCHER and CO., Ford Pioneers, 65 Lower Mount street, Dublin.

COMMER Cars create confidence—more business. Co. Wicklow Garage and Motor Touring Co., Bray.

DE DION BOUTON MOTOR CARS. THOMPSON and CO., 3/9 Shaw street, Dublin.

FOR SENDING ABROAD TO FRIENDS the best Irish Paper is the "WEEKLY IRISH TIMES." Price Twopence.

EDUCATION.

BERTRAND INTERMEDIATE SCHOOL FOR GIRLS, 10-11 ECCLES STREET, DUBLIN. A few Vacancies for Boarders. Terms strictly moderate. Prospectus on application to Headmistress, A. H. BURN, B.A.

SHIPPING.

CLYDE SHIPPING CO., LTD.

WATERFORD AND CORK, EVERY TUESDAY.

Goods received for shipment on Monday and up to 1 p.m. Tuesday, as per Company's Conditions of Transport.

LOADING BERTH, 30/1 GEORGE'S QUAY.

SEA TRIPS AND TOURS.

GEORGE LUNN'S PROGRAMME. "SUMMER HOLIDAYS." PARIS, SWITZERLAND AND ITALY. Specimen Tour: ROUND SWITZERLAND. 30 DAYS, £26. Apply for "Summer Holidays," 128 pp., containing a variety of 640 selected Tours (escorted). Booklet No. 10. 74 WIGMORE STREET, LONDON, W.1. NO AGENTS.

BIBBY LINE. MEDITERRANEAN FORTNIGHTLY TOURS. TO THE SOUTH OF FRANCE AND EGYPT.

LEAVE LIVERPOOL ALTERNATE FRIDAY EVENINGS.
STAFFORDSHIRE (9,000 tons) ..... July 4

RETURN FARE:
SOUTH OF FRANCE £20
EGYPT £35

For illustrated folder giving further particulars apply to BIBBY BROS. & CO., 26 Chapel street, Liverpool, 10 & 11 Mincing Lane, London, E.C.3, Or Thos. Cook & Son, 118 Grafton street; Hewett's Travel Agency, D'Olier street.

HEALTH AND PLEASURE IN SUNNY CLIME; BEAUTIFUL SCENERY.

NELSON LINERS TO CANARY ISLANDS.
Return Fare, £20. First Class.
Highland Pride..July 3 | Highland Piper...July 17
Apply Head Office, 98 Leadenhall st., London E.C.3; or to Local Passenger Agents

1,000 MILES UP THE AMAZON IN AN OCEAN LINER.
s.s. HILDEBRAND, from LIVERPOOL, 15th JULY, and Alternate Months.
SIX WEEKS' CRUISES TO PORTUGAL, MADEIRA, AND BRAZIL (or Two for Round Cruise) From £50.
Apply Dept. I.T.
BOOTH LINE, Canard Building, Liverpool; 11 Adelphi terr., Strand, W.C.2.

POLYTECHNIC TOURS.
The Pioneers of Co-operative Travel.
Continental CONDUCTED TOURS include LUCERNE, LUGANO, ITALY, PARIS, HOLLAND BELGIUM, etc.
REDUCED RAIL TICKETS from IRELAND. TOURS to WALES, PENZANCE, KILLARNEY.
Full Programme from—
POLYTECHNIC, 13 D'OLIER STREET, DUBLIN.

GOVERNMENT NOTICES.

AN ROINN RIALTAIS AITIULA AGUS SLAINTE PUIBLI.

THE NURSES REGISTRATION (IRELAND) ACT, 1919.

Déanann an tAire Rialtais Aitiúla agus Sláinte Puiblí fógra do thabhairt leis seo gu bhfuil clár de Bhanaltraí Cláraithe do réir forálacha an Achta san chun cricheanna Fo-alt (1) d'alt 8 den NURSES REGISTRATION (IRELAND) ACT, 1919.

Fé Fho-alt (1) d'alt 8 den Acht san :—

Aon ainm leith tar éis tréimhse bhrí mhí ón dáta ar a foilsítear an fógra so do bheith caithte, aon duine,

(a) nach duine atá clárúithe go cuibhe fén acht san a thogfaidh nó a sealbhfidh ainm no fiodal bhanaltra chlárúithe, pé acu leo féin no i dteannta aon fhocail no aon litreacha eile, no aon ainm, fiodal, breis, tuisrean, eile comhartha a chiallaíonn go bhfuil sé clárúithe fén Acht san, no go bhfuil sé fé aithneatas az an dlí mar banaltróg; no

(b) go mbeidh a ainm ar aon chuid den chlár, a thogfaidh no a sealbhfidh aon ainm, fiodal, breis, no tuisrean, eile no comhartha, no a dheánfaidh aon teaghas gnímh a chiallaíonn go bhfuil a ainm ar chuid eile den chlár, ar a chionnú ar-an alt achmasir feadfar é chur fé thiúedál dheich bpunt ar-an chéad chiontu, agus fé thiúedál chaogad bpunt an dara ciontu nó i gcás aon chiontu ina dhiaidh sin.

(Sighed). E. P. McCARRON, G 7230. W.H.Co.

DEPARTMENT OF LOCAL GOVERNMENT AND PUBLIC HEALTH.

THE NURSES REGISTRATION (IRELAND) ACT, 1919.

Notice is hereby given by the Minister for Local Government and Public Health, for the purposes of Sub-section (1) of Section 8 of the Nurses Registration (Ireland) Act, 1919, that a Register of Nurses has been compiled, pursuant to the provisions of the said Act.

Under Sub-section (1) of Section 8 of the said Act :—

Any person who at any time after the expiration of a period of three months from the date on which this Notice is published,

(a) not being a person duly registered under this Act, takes or uses the name or title of registered nurse, either alone or in combination with any other words or letters, or any name, title, addition, description, uniform or badge, or other device conveying or intending or implying that he is registered under that Act, or is recognised by law as a registered nurse; or

(b) being a person whose name is included in the register, takes or uses any name, title, addition, description, uniform or badge, or otherwise does any act of any kind, implying that his name is included in some other part of the register,

is liable, on summary conviction to a fine not exceeding, in the case of a first offence, ten pounds, and in the case of a second or any subsequent offence, fifty pounds.

(Signed). E. P. McCARRON, W.H.Co.

REACH OUT FURTHER FOR MORE BUSINESS WITH A CHEVROLET
10 CWT. LIGHT DELIVERY VAN.
Gradual Payments Arranged.
LINCOLN & NOLAN, LTD., "WHERE SERVICE AND VALUE MEET." 57 AND 58 LR. BAGGOT ST., DUBLIN. 'Phone—943. Wires—Lincolan, Dublin.

FORD CARS, TRUCKS, AND VANS. DEFERRED PAYMENTS!
Our plan is simplicity itself. We treat the whole matter in confidence, and purchasers are assured of the finest service it is possible to obtain with a new car.

SUMMARY OF TERMS:

	£	s.	d.
1924 Model Ford Tourer	130	0	0
Electric Starting	18	0	0
Demountable Rims	3	0	0
Delivery Charges	4	15	0
Accommodation Charge	7	0	0
Total cost of Car	161	15	0
First Payment:			
Deposit	54	15	0
Acc. Charge	7	0	0
	61	15	0
Balance by 12 instalments of £6 5 0	100	0	0

INSURANCE AT A VERY SPECIAL LOW RATE.
SMITHFIELD MOTOR CO., LTD., SMITHFIELD, DUBLIN.

LEGAL NOTICES.

NOTICE OF CHARITABLE BEQUESTS.
In the Goods of THE REVEREND CHARLES ARTHUR WILLIAMSON, late of Cold Ashton Rectory, Chippenham, Gloucester, and formerly of 14 Upper Mount street, Dublin, Clerk in Holy Orders, Deceased.

Notice is hereby given, pursuant to the Statute 50 and 51 Vic., Cap. 54, that the said Revd. Charles Arthur Williamson, by his Will, dated the 26th July, 1910, after making certain bequests therein mentioned, devised and bequeathed all his real estate of every tenure, and all his personal estate and effects whatsoever and wheresoever not thereby otherwise disposed of, including as well real as personal estate over which he might have any general power of appointment or disposition by Will vested in and to the use of the said John Matthew Young and the said Joseph Henry Miles, their heirs, executors, and administrators, respectively, according to the nature thereof upon the Trusts therein mentioned; and Testator declared that if there should be no child of his who being a son attains the age of 21 years, or being a daughter attains that age, or marries with such consent as therein mentioned, then subject to the trusts and powers thereinbefore declared and contained, and to every or any exercise of such powers and to any statutory provisions which may be applicable, his trustees shall hold the said trust premises, and the income thereof in trust for division into three equal parts, and to one of such parts shall pay or transfer the same to the Treasurer for the time being of the Church Missionary Society for Africa and the East for the general purposes of the said Society, and as to the second of the said parts shall pay or transfer the same to the Treasurer for the time being of the United Society for the Propagation of the Gospel in Foreign Parts to be applied to the purposes of the said Society in connection with the Dublin University Mission to the Diocese of Chota Nagpur, and as to the third part shall pay or transfer the same to the Church Pastoral Aid Society, having its office in London, for the purposes of the said Society; and Testator declared that the receipts of the Treasurer or other proper officer for the time being of the same respective Societies shall be a sufficient discharge for the respective shares of the residue thereby bequeathed to them.

By a Codicil to his said Will, dated the 23rd November, 1917, the said Testator appointed Dr. Colonel Richard Darling, C.B., Ryevale, Rathgar, and Trustee of his said Will, in the place of the said Revd. John Matthew Young, deceased.

The said Testator died on the 6th day of June, 1923, and Probate of his said Will with three Codicils thereto, was, on the 11th day of June, 1924, granted by the Principal Registry of the High Court of Justice (Probate) Saorstat Eireann to the said Revd. Joseph Henry Miles, of 2 Kingsfield terrace, Kew, Clerk in Holy Orders, and Quintin Richard Darling, of Bridge House, Eardisley, Herefordshire, M.D., the Executors named in said Will and Codicils.

Dated this 26th day of June, 1924.
A. and J. ROBINSON, Solicitors for the said Executors, 119 Stephen's green, W., Dublin.

To the Commissioners of Charitable Donations and Bequests and all others whom it may concern.

RESORTS SEE PAGE 4. FOR HOTELS AND HEALTH

BEDROOM FURNITURE IN OAK, WALNUT AND MAHOGANY AT MODERATE PRICES. PIM BROTHERS, LTD EXCHEQUER ST., DUBLIN.

MATTRESSES CAREFULLY TEASED AND RE-MADE. RICHMOND INSTITUTION FOR BLIND, SACKVILLE STREET, DUBLIN.

COALS.

COAL. BEST DENWALL HOUSE COAL, 39/- PER TON. HALF-TON LOTS, 20/- QUARTER-TON LOTS, 10/3; TURF, 1/6 PER BAG. BEST DENWALL SLACK, 32/- PER TON. Delivered in City Free. CASH ONLY. NO ACCOUNTS. DENWALL COAL CO., LTD. 13 D'OLIER STREET, DUBLIN.

COALS. WALLACE BROS., LTD. THIS DAY'S PRICES:
BEST ORRELL ..... 50/- Per Ton
BEST WIGAN ..... 47/- Per Ton
BEST KITCHEN ..... 44/- Per Ton
Delivered in the City.
Special Discount of 2/- per Ton if cash sold with order.
Small additional charges are made for delivery beyond old City Boundary, or on quantities of less than one ton.
23 WESTMORELAND STREET. Telephone—"Wallace, Dublin." Telephone—2999 and 3000.

THE BEST WEEK-END PAPER FOR DUBLIN People is the "WEEKLY IRISH TIMES." Last Edition on Sale every Saturday Morning. Price Twopence.

HORSES.

Wires—"Sewell's, Dublin." Telephone—674
SEWELL'S, DUBLIN. AUCTION AT THE REPOSITORY ON THURSDAY NEXT, JULY 3rd, Commencing at Two o'clock. HUNTERS, HARNESS HORSES, PONIES TRAPS, HARNESS, Etc. SEWELL, SON & SIMPSON AUCTIONEERS. (LTD.)

HORSES HARVEY'S HORSES ACONITE POWDERS. THE REMEDY for Chronic Cough, Defective Wind, Coughs and Colds, and Respiratory Troubles generally. Box of 6 Powders for Recent Cases, 3/-; Quarto of 4 boxes for Chronic Cases, 11/9. Of most Chemists.

INSURANCES.

THE IMPERIAL FIRE OFFICE (UNITED WITH THE ALLIANCE ASSURANCE COMPANY, LIMITED—ESTABLISHED 1803. CAPITAL ..... £5,450,000. Total funds exceed £25,000,000. Fire Insurances effected at the lowest current rates. LOSSES PROMPTLY and LIBERALLY SETTLED. The receipts for Premiums due at Midsummer are now ready for delivery. Forms of proposal, and every information respecting Fire and Life Insurance, may be obtained on application to the Agents—Messrs. P. ASKIN and SON, 60 UPPER SACKVILLE STREET, DUBLIN.

BELFAST READERS. THE IRISH TIMES is due to arrive in Belfast at 9.10 a.m. If it is not delivered within a reasonable time please communicate with our Branch Office, 139 Royal Avenue.

THE BEST WEEK-END PAPER FOR DUBLIN People is the "WEEKLY IRISH TIMES." Last Edition on Sale every Saturday Morning. Price Twopence.

Another Special Clery Excursion
ON THURSDAY NEXT, JULY 3rd
From the following to Clerys Great Exhibition of Beautiful Summer Bargains

Leaves	a.m.	Return Fares.
WATERFORD	7.30	6/-
NEW ROSS	8. 0	7/-
PALACE EAST	8.23	7/-
CHAPEL	8.31	6/6
MACMINE	8.45	6/6

Leaves	a.m.	Return Fares.
WEXFORD	2.30	6/6
ENNISCORTHY	3.55	6/-
Arrives Dublin, HARCOURT ST.	11.30	

Return Train from Harcourt St. 7 p.m.
The Excursion is available to everyone desirous of coming to Dublin, whether they come to Clerys or not; but Fares of 7/6 or less will be refunded at Clerys to purchasers of £5.

CLERYS
Bargains in Lovely CHINA & GLASS
TO-DAY AND ALL THIS WEEK
The largest selection of beautiful China and Glass in Ireland, and the lowest prices

AMAZING BARGAIN IN CHINA TEA SERVICES.—Beautiful Fine Clear Thin China Tea Services, Tuscan Shape, Lovely Design, Gold Tracing, 21 Pieces. Bargain Price, per Set 6/6

BEST STAFFORDSHIRE SEMI-PORCELAIN DINNER SERVICES, Powder Blue on White Ground. Very Dainty Designs. 98 Pieces. Bargain Price 18/6

DINNER SERVICE, old Willow Pattern in Blue, Semi-Porcelain (odd lines in stock). 26 Pieces. Bargain Price 24/6

Rare light semi-porcelain (odd lines in stock). 26 Pieces. Bargain Price 32/6

Dinner Service Bargain in Best Staffordshire Semi-Porcelain, light Blue Band, Gold Lines, Brown Feather Border, gold markings always in stock; 26 Pieces. Bargain Price 32/6

Wine Glasses. Clear, thin Glass. Ports and Sherries. Bargain Price, each, 3½d.

Another Wine Glass, pattern, very fine quality. Ports and Sherries. 4½d.

Wonderful Bargain. Beautifully cut and polished 9-joint Fine Clear Glass Tumblers. Each ..... 6d.

Toilet Service Bargains

5d. then 6d. each

BEAUTIFUL TOILET SERVICES.—Antique shapes, Rose and Cornflower, Wreath Lithe, Black and White, Check Borders. Gold Edge; 5 pieces. Bargain Price..... 17/6

TOILET SERVICE, 5-PIECE. Wonderful Bargain. Antique shape, best Semi-Porcelain, richly decorated. Per Set... 9/11

Glass Cake or Fruit Stands, beautiful clear glass, antique shapes. Each ... 1/6

TOILET SERVICES. Wonderful Bargain. 3 pieces. White Semi-Porcelain, suitable for Hotels, Colleges, and Institutions, Clergy. per Set ... 6/11

Another Big Consignment — White and Gold Large Cups and Saucers. Usually 1/4d. Bargain Price (Cup and Saucer), 4½d.

Amazing Bargain in Best Staffordshire Semi-Porcelain Toilet Services, Old Rosebud Design, with Spray of Foliage and Gold Liner; 5 Pieces. Bargain Price ... 15/6

Big Bargain — Bedroom Toilet Service—Old Grecian shape, black background, Pink, Rose, and Green Leaf decoration, gold edge and gold traced handle. Worth 33/-. Bargain Price ... 29/6

Great Bargain Offer, Bedroom Bottle and Glass, useful size, very fine quality, gain pair ... Bargain Price, 6d.

Beautiful Clear Glass Vases, tall antique shapes. Bargain Price ... 11½d.

Old Willow Tea Services, Excellent Semi-Porcelain, brilliant clear glaze; 21 pieces. Bargain Price, the set ... 5/11

Huge Tumbler Bargains! Fine Half-Pint Tumblers. Price, each ... 1d.

Wonderful Bargain—China Tea Services—Big lot of China Tea Services, dainty self colours, Pink, Lemon, Mauve, Pale Blue, 21 pieces

MOTOR NOTES: A WELCOME ORDER.

(By Our Motoring Correspondent.)

I am glad to note that the Minister for Local Government has taken steps to deal with a question to which I called attention in these notes a fortnight ago. He has issued a regulation under which all vehicles over a certain weight—*chars-à-banc*, lorries, and the like—must be equipped with a mirror so that the drivers can see the traffic that is behind them. This regulation imposes no hardship on anybody, and it will accomplish two highly desirable objects.

In the first place, it will minimise the risk of accidents. Impatient drivers very often take considerable risks in passing a heavy and noisy vehicle on narrow roads, and sometimes have reason to repent their rashness. In the second place, it will reduce the trials of patient drivers, who sometimes are forced to crawl for miles along dusty roads in the wake of heavily-laden coaches or lorries.

In future the drivers of slow-moving vehicles will have no excuse for refusing to leave the centre of the road, and it is to be hoped that the police will see to it that those who, without excuse, refuse to allow a swifter car to pass will not do so with impunity. They should be just as vigilant in this matter as they were a few months ago in the matter of speed traps.

New Piston Ring.

A special type of piston ring has just been placed on the market. The manufacturers claim that it completely overcomes the ill effects of "oil pumping" and over-lubrication. Oil pumping is a tendency of many engines the pistons of which permit oil to pass above them, and thereby make the frequent removal of carbon deposits necessary. The new ring is said to be most efficient in scraping surplus oil from the cylinder walls and returning via the piston interior to the crank case.

Higher Prices.

The cost of production is rising in the United States and on the Continent. The manufacturers of a French car which is very popular in Dublin have increased the price in France by 1,000 francs. Low pressure tyres are fitted as standard at this price, however, so that the effective increase is about 750 francs. The announcement has caused no surprise in France, for the firm had given ample warning that it was pending.

Other manufacturers are expected to follow their example at an early date, and, no doubt, the change will be reflected in the cost of French cars here. The news, I know, is unpleasant; but there is no use in kicking against the pricks, and we must accept an increase to our burdens with the best grace possible.

Front Wheel Brakes.

A London firm, I notice, is offering front wheel brake sets which, with modifications where necessary, are said to be applicable to virtually any car now on the market, at a price of the set fitted and ready for service of £15 15s. I am a firm believer in four wheel brakes. Their advantages cannot be disputed. But just as there are eggs and election eggs, there are good brakes and bad brakes. The set which the London firm offers may be the best in the world. I do not know. The point is, however, that it would not be wise to fit them without seeking independent expert advice.

When manufacturers fit front brakes purchasers can rest assured that care has been taken to meet the additional stresses that they impose. The best thing to do is to consult the car makers. If they approve the equipment of the conversion set, all will be well. But if they disapprove it, and the set is fitted, they will be justified in regarding their warranty as withdrawn.

Tarred Roads.

A good many tar macadamised roads are undergoing repairs just now, and in too many cases the repairs consist merely of filling in pot-holes with screenings from the stone-breaker and spraying tar on the levelled surface. These operations are a trial to motorists. The tar seems to work its way into almost every part of a car. Local authorities might consider the question of leaving one half of the road alone until the repairs have been done on the other half. There should not be any great difficulty in adopting that course, and it would be a boon to the road-users in general. Tarred roads, if not perfect, are a great advance on ordinary macadamised roads, but I am afraid that the tar is too often used to cover defects when a road really ought to be re-made.

No. 10,000,000.

How many Ford cars are there in the world? I don't know how many are in use, but I learn that the ten millionth Ford has just left the Detroit factory. Number 10,000,000 is about to make a trip from New York to San Francisco. One of Mr. Ford's young men has taken the trouble to make all sorts of calculations in honour of the occasion. He says that if the car and its 9,999,999 predecessors were lined up six abreast they would cover the entire 3,305 miles of the Lincoln highway, and there still would be 1,151,920 cars left.

Superchargers.

The Grand Prix race, which will take place in France next month, will see most of the competing cars fitted with superchargers, and if the results are successful it is possible that in the future superchargers will form part of the ordinary equipment of touring cars.

The supercharge is a device which delivers the gaseous mixture under pressure to the cylinders, instead of the latter being charged with mixture which is drawn into them by the downward movement of the pistons. "Forced induction" is a term frequently employed to describe the principle involved, the object of which is to ensure that more gas shall be got into the cylinders for every firing stroke when the engine is "pulling "all out," so that the maximum explosion shall be as powerful as possible. By use of a supercharger the power of an engine is considerably increased.

It is a debatable point whether the use of superchargers is desirable. Does the average motorist want greater speed than he can get at present? Is he prepared to sacrifice a certain degree of smoothness of running and to face a bigger repair bill for it? I doubt it.

A Comprehensive Policy, including Burglary, with the Irish National Assurance Company, Ltd., Head Office: 30 College Green, Dublin, gives the maximum protection at minimum premium.—(Advt.)

Motor Matters, Bicycles &c.

MOTOR CARS.

A RIEL, aviated Challenge Cup, Dublin-Tramore 2-day trial; water cooled, 9 h.p.; tax £7; price £300, delivered Dublin. Agents: Walden, Trinity st. Garage, Dublin.

A Woods' Westland Row—B.S.A. Cars now further reduced, £205. T

LENOX AND NOLAN LTD., 57 and 58 LOWER BAGGOT STREET. BUICK ..... CHEVROLET. OAKLAND ..... NASH. "Where service and value meet." T

ROVER CARS.

CALL AND INSPECT THE NEW 9 H.P. WATER COOLED FOUR-CYLINDER MODEL. Trials Arranged.

THE ROVER CO., LIMITED, 16 LORD EDWARD STREET, DUBLIN.

STUDEBAKER CARS, LIGHT SIX CYLINDER, £385. VERY COMFORTABLE AND ECONOMICAL. 40,000 TO 12,000 MILES PER SET OF TYRES.

BURNEY BROS., 67 GREAT BRUNSWICK STREET, DUBLIN.

CLVIS (11.9), luxurious 2 seater, 1921, cost £685, only driven, superb order, dickey, £275 or nearest. F. O'Reilly, Ashbourne. T

DEFERRED Payments—All makes of new Cars supplied, except Fords; immediate delivery; state requirements; our required.—Nassau Motor Co., 25 Nassau street. 28 D

EXPERT Mechanic will do all Repairs at owners' own premises, or in private own tools; prices moderate. B 367, this office. 27 C

FOR all Motor Body Work and Painting—The City Motor and Carriage Works, Ltd., 4 and 5 Pembroke street, Dublin. 10 T

FORD Car, perfect running order, French city, trial given; price £65 or nearest offer. Address "Z 4529, this office. 26 B

FOR sale, 1923 16-20 Sunbeam Five Seater Touring Car, done complete with spare wheel, hood, and side curtains; electric lighting and starting, two horns, three stop and tail lamps, speedometer, etc. Also, 1924 6 h.p. short mileage, about 9,000. Can be inspected by appointment.—R 582, this office. 27 C

FOR Sale, 1923 5 Seater Buick, condition as new; 1914 Model H. Hupmobile 4 Seater, good condition; 1922 Model Ford 5 Seater; 1922 Trump Jap Motor Cycle, 4½ h.p., fitted with Sports Model Aluminium Sidecar; only done 6 months' work. For further particulars apply to George Robinson, Garage, Clane. 28 C

FOR Sale, Morris Cowley 4 seater Car; done between 5,000 and 6,000 miles; price £260.—M'Burton, Newtownbarry. 30 E

HOTCHKISS, Rolls Royce, of France, Five Seater 12 Touring, completely overhauled recently, new tyres, subject to expert examination and trial; ideal car for country; bargain.—R 403, this office. 27 C

LA-DIDDON super Six Motor, electric equipment; any trial at Burney, Bros., 67 Great Brunswick street, Dublin. 29 D

MOTOR Dust Covers, made from British Government Surplus Aeroplane Fabrics, will give endless wear. Few Waterproof Covers, bargain prices.—Robert and Co., Grafton street. 28

MARTINI Car, 7 Seater, splendid condition, electric equipment; any trial at Burney, Bros., 67 Great Brunswick st., Dublin.

MORGAN De Luxe, 8 h.p., J.A.P. engine, good order, accept reasonable offer.—R 547, this office. 30 C

OFFORD'S for Secondhand Motor Cars; weekly bargain list 56, liberal exchanges; deferred payments; expert advice; Offord's, 14 Berners street, Lisburn Street, London, W. 1.

ROVER 8 h.p., 1921, excellent condition. Sold privately. Seen M'Allister's Garage, Malahide. 27 B

SWIFT 12 h.p. starter, etc.; equal to new; £220.—R 479, this office. 28 B

SINGER 1920 10 h.p. starting, lighting; £75.—Switzer, Ballywaltrim, Bray. 30 F

WOLSELEY Car, 12/14 h.p., 4 Seater; also Reading Standard Combination, perfect condition.—R 502, this office. 26 B

17 H.P. Diatto Four Seater for Sale. Seen Robinson's, Golden Lane.

20 H.P. Daimler 5 seater, touring body, perfect condition; offers or exchange; no offerers.—R 596, this office. 30 E

£60—TWO Seater 6 H.P. "Pennoyer," perfect, electric light, new English body; tax paid 1924. R 646, this office.

MOTOR CARS CONTINUED.

1916 FORD Touring Car, recently overhauled, in splendid order, tyres new; £50. Address "Z 4577," this office. 27 B

1919 FORD Touring Car, good condition, £40.—Lacey, 5 Ellesmere avenue, N. C. road.

1924 TWO Seater Cowley, fitted five Wonder tyres, Lucas lights, as new, end of year; any trial; £235.—R 424, this office. 27 C

WANTED.

TWO Seater, 8-12 h.p., Wanted; must be in good mechanical condition and cheap for cash; give particulars.—R 495, this office. 27 C

WANTED, Rover 8 h.p., good order and condition, 1922 or 1923 model.—R 529, this office. 30 C

MOTOR CYCLES.

CALL and Inspect the New 9 H.P. Water Cooled Four-Cylinder Model. Trials Arranged.

THE ROVER CO., LIMITED, 16 Lord Edward Street, Dublin.

'ISLE of Man T.T. Races—NEW IMPERIAL wins Junior and Lightweight Races and does fastest lap in the latter. Sole Agents, Ward Bros., Ltd., Lemon street, off Grafton street. T

A SPOUNDING Varley—34 tour stroke B.S.A., 350 10/-; 2a, 24/-; 10c, 24/-; 10c-1 6. Twin £73.—Woods, Westland Row. T

A J.S. and Triumph Motor Cycles, 2¾ A.J.S., 350 Model, 4.50 4 h.p. Triumph, electric lighting, £98, delivered free Dublin. Sole Agent, Wallen, Trinity street (near Library), Dublin.

A DVANCES on Motor Bikes, Cars, Jewels—Gorman, Pawnbroker, Wincaryan st (opposite Four Courts); new gunbag.

A J.S. Combination, spare wheel, all accessories, little used, £70.—R 642, this office.

COTTON and Zenith—Inspect Touring and D.H.V. Model; Cotton Agents, Ward Bros., Ltd., Lemon street, off Grafton street. T

FOR Sale, 1924 4 h.p. Triumph Motor Cycle, new, unused, £79. Address "Z 4576, Cycle," this office. 28 B

FOR Sale, Rudge sporting Combination, very fast, perfect condition; owner bought car. Apply 50 Marlborough road, Donnybrook, after 6 o'clock. 28 B

NORTON—Complete range of Models on view. Call and inspect.—Kelly, Bachelor's Walk. 24 27

NEW Models Combination, grand condition; to reasonable offer refused. Come after 3 55 Frankfort avenue, Rathgar. 29 B

ROYAL Enfield, 1922-23 Sports, 2¾, very little used; any trial or examination; all on; owner must sell; seen any time.—Thornton, Overseer's House, Dublin Cattle Market. 27 C

SMALL Cycle Car, several Motor Cycles, left for Sale.—Furley, Merville avenue, Fairview.

SIX Motor Machines, fixed engine, perfect, any trial; £32 £17. After 7 p.m., 10a Bloomfield place, 29 B

4½ JAMES 1924, De Luxe Sidecar, grey upholstered, all accessories, running about 1,000 miles, owner buying car; guaranteed perfect; £290. Address "Z 4638, Cycle," this office. 30 C

4½ TRIUMPH and Milford Sidecar, splendid condition; bargain; owner buying car. Address "Z 4632, Triumph," this office.

LORRIES, VANS, MOTOR AND STEAM HAULAGE.

CHAR-A-BANCS for Hire—Two 14 Seaters.—Holmes, 2 Trinity terrace, Rathfarnham. Phone 1849. 24 T

DON'T be tempted to go elsewhere. We have the largest and best selection of Lorries in Ireland, from 1 ton upwards, at lowest prices; cash or deferred payments.—Thomas Thompson and Son, Ltd., 19 Lower Abbey street, Dublin. 30 D

FOUR Ton Denia Lorry with flat body and canopy for sale, also 34 Seater Charabanc Body for same; conversion made in fifteen minutes. To be seen at Jackson's Garage, Curlow. Price £450. 27 C

REPAIRS and Overhauls to any make of Lorry or Steam Wagon; parts made on the premises. Magneto Re-magnetised; all supplies stocked. Solid Tyres Fitted.—Ashenhurst, Williams and Co., Ltd., Store street, Dublin.

SOLID Band Tyres fitted while you wait with latest hydraulic press.—Thomas Thompson and Son, Ltd., 19 Lower Abbey street, Dublin. 30 D

BICYCLES.

A1 PEDAL Cycles by easy payments. Come and see them.—Cleaters from £7, also Sunbeam, Scarbrooke, B.S.A. Cycle repairs specially catered for. Wards Bros., Ltd., Lemon street, Phone 2310. T

BICYCLE Dust Covers made from British Government Aeroplane Fabric will wear for years and resist.—Robert and Co., Grafton street. T

GENTLEMAN'S beautifully designed "Cross Frame" Bicycle, unsolled; £6 15/-, immediate purchaser.—R46 North Circular road, this office.

GENT'S and Ladies' Cycles, by reliable maker; cheap.—Furley, Merville avenue, Fairview.

PREMIER Bicycles, fitted with Dunlop tyres, Brooks B90 saddle, three speed rear, ten guinea.—Kelly, Bachelor's Walk, Dublin. 24 27

RALEIGHS, Humbers, Swifts; wonderful bargains.—Price Brothers, Chatsworth chambers, Dame street, also Grafton street. 12 25

CHAUFFEURS CONTINUED

CHAUFFEUR, married, desires change; twelve years' experience; five years present place.—R 478, this office. 29 D

MOTORING—A Man, with great experience of all the makes of motor cars and lorries, requires position in garage or elsewhere; understands mechanical equipment of cars. Address "Z 4594, Man," this office.

RESPECTABLE young Man wishes position as Chauffeur to nice family; wages no object; close licence; excellent references; good town driver. Address "Z 4540, Chauffeur," this office. 26 B

RESPECTABLE Man wants job as Driver of Motor Car or Van; understands all repairs; city or suburbs.—R 611, this office.

YOUTH wishes situation; cars motor and make himself generally useful about gentleman's place; 2nder.—R 680, this office. 30 E

YOUNG Man disengaged, single, cars Rover, garden, etc.; wife. Address "Z 4630," this office. 30 C

GREAT CARE IS TAKEN THAT ADVERTISEMENTS IN ALL PARTS OF THIS PAPER ARISING CORRECTLY; BUT NO LIABILITY IS UNDERTAKEN FOR ANY ERROR IN OR OMISSION OF ANY ADVERTISEMENT, AND THE PROPRIETORS RESERVE THE RIGHT TO INSERT OR ALTER ANY ADVERTISEMENT. NO MATTER WHERE OR HOW ACCEPTED.

SCALE OF CHARGES FOR SMALL CLASSIFIED ADVERTISEMENTS.

19 words or under, 1/-
Every succeeding word, One Penny.

4 consecutive insertions FOR price of 3

This concession does not apply to advertisements set in display form or placed contrary to our specifications.

Office address counts as three words if replies are to be called for, or, if they are to be sent to box, as four words. Postage extra.

Advertisements not prepaid are charged at a minimum of 3/- per insertion.

IRISH TIMES, LTD., WESTMORELAND STREET, DUBLIN. Telephone Nos. 52, 5036, 5037. BRANCH OFFICES—

BELFAST—139 Royal Avenue ..... 'Phone 1787. 55 Marlborough Street ..... 'Phone 855
CORK—99 Patrick Street, E.C.4 ..... Central 4350.
MANCHESTER—24 Market Place ..... City 3084.
GLASGOW—54 Gordon Street ..... Central 54.

CHAUFFEURS, MECHANICS.

WANTED.

AVOID Unemployment by becoming a qualified Motor Driver at the Metropolitan School of Motoring, Clonmel; the only Motor School in Ireland officially appointed by the Royal Irish Automobile Club. Guarantee reserves official control. Write now for particulars to-day. Do not delay. The demand for qualified drivers is unsatisfied.

CHAUFFEUR Handyman required for gentleman's place, Northern Ireland; must be capable of looking after electric light and do general repairs on estate. Send copies references to "Z 4645, Chauffeur," this office. 30 C

DISENGAGED

CHAUFFEUR seeks position as Groom Chauffeur, single; first class references; state wages, etc.—927, Wilde's Office, Bray. 26 B

LOST AND FOUND.

A STRAY Red Polly Springer Cow, branded M.C. on rump.—55 Harbour avenue. 30 C

CARRIER Pigeon found, blood; give description and numbers.—St. Gatien, Rathfarnham.

COAT Lost on 23rd, Phoenix Park, Saturday; please return. Adams, Shamrock Hill, Stillorgan road, Donnybrook. 30 C

IRISH Terrier, strayed from Mrs Eldridge's, Belcroft, Palmerston road. Finder rewarded. Police notified.

LOST Sunday, June 24th, Black Cocker Spaniel Dog, answers to the name of Jack. Finder will be rewarded on returning to Jones, Sandford Park School, Sandford, Dublin.

LOST, Wednesday, 25th, Westland Row Station, a Silver Trespasser; reward.—Miss Ball Green, Greystones.

LOST, Pearl and Diamond Watch Bracelet about three weeks ago, between Dundrum and Shankill Reward Weir and Sons, 96 Grafton street. 27 C

LOST, Small Silver Wristlet Watch, between Bewley's, Grafton street, College Green, and Harold's Cross. Finder, return to 59 Pembroke road; reward.

LOST in Howth Tram, Saturday, Parcel, containing photos, camera, silver frame; 10/- reward.—Cookson, Brunswick Hotel.

LOST, between Blackrock and Merrion, Towel, Bathing Dress, Cops; reward.—45 Leinster road, Rathmines.

LOST on Friday, between Grafton street and Dawson street, Leather Purse, containing £1 and small change. Finder apply to Byrne, 53 Merchamps road.

LOST, Gold Fancy Curb Bracelet, between Dalkey, Killiney Strand, or on Railway tram, Sunday evening.—Reward, 63 Lindsay road, Glasnevin.

MORRIS-OXFORD.

The 14/28 h.p. MORRIS OXFORD Car is worthy of your closest investigation. Built on the soundest lines, and of the best procurable material. Prices from £356.

Sole Agents:

G. A. BRITTAIN, LTD., HATCH ST., DUBLIN.

ZENITH CARBURETTERS

Get the most from every drop of petrol.

Send for booklet.

ZENITH CARBURETTER CO. LTD. 40-44 NEWMAN STREET, LONDON, W. 1.

LOST AND FOUND CONTINUED.

STRAYED, West Highland Terrier Dog, White; wounded by motor car Sunday evening last; seen on Dodder Walk, Rathfarnham. Kindly communicate to Long, 34 Beres terrace, Rathfarnham.

WILL gentleman who took wrong Umbrella at Tullamore Show, Thursday, communicate with Walker, Stephen's Green?

£1 REWARD.—Lost, last month, a Small All-black Female Dog (no tail, Schipperke). Apply 8 Rutland square. 27 A

SITUATIONS VACANT.

CAVAN COUNTY COUNCIL.

ENGINE DRIVERS AND FLAGMEN REQUIRED.

Applications are invited for above. Commencing wage £2/- per week for Drivers and 30/- for Flagmen. Apply by letter in own writing, stating length and nature of experience and age, and giving copies of discharges.

H. O'REILLY,
County Surveyor, Cavan.

28th June, 1924.

A BANDON Unemployment—Train now for future appointments; short intensive Courses, Wireless ship and shore, Electrical Engineering; prospectus 6d., post free.—Secretary, Atlantic College, 45 Henry street, Dublin. 12 28

BUSS Trade—Capable Saleswoman required at once, experience of good class city and country trade; enclose copies references, salary outdoor, wages expected and when free.—R 693, Saleswoman," this office. 27 C

BOOKKEEPER, experienced, Wanted for Wholesale Hardware House in city; some knowledge of American currency desirable; state salary required; salary expected; good handwriting essential.—R 647, this office. 28 B

BOOT Trade—Good, smart, experienced Saleswoman required, outdoor; wages and commission.—Breen, 41 Camden street, Dublin. 30 C

CARPENTER and Joiner Wanted for Dublin and provinces by an old established Trade Protection office; applicants should give references or particulars of experience.—Q 315, this office. 25 B

DEMOBILISED Soldiers and Seamen—You living guarantee of your worth; your services are urgently required. Write for catalogue and advice.—H. Lawine, Dept C., 3 Houndsditch, London, E. C.

FRAMEWORK—Experienced person wanted for underclothing and lace departments.—Wheeler or woman.—Miss Byrne, Hayley-on-Thames. 30 D

FIRST class opening for ex-D.M.P. Man; leading Friendly Society.—R 550, this office.

GLOVE Saleswoman required; progressive position to capable person; exceptional opportunity; previous experience essential. Apply by letter only, stating fully experience and salary, Grafton Stores, Grafton street. 27 C

GOLF Club, Co. Dublin, requires a Professional; he must be good club maker; give particulars of past experience. Address "Z 4527, Professional," this office.

GROCERY and Provisions—Wanted immediately, Charge Hand. Apply, with reference, giving full particulars, Stewart's Stores, Athlone. 30 D

NORTH Circular road—Advertisement for this Paper can be received by Mr. Lonergan, Newsagent and Confectioner, 'Ye Olde Tuck Hou-e, Phœnix Park Gate, North Circular road.

OFFICE Boy required for city office. Apply in own handwriting, stating age and wages required, to R 565, this office.

POST Office Assistant Wanted immediately, suboffice, country village; reliable girl; telephone, accounts; also light general duties.—Postmaster, Dowra. Address "Z 4625, Assistant," this office.

REPORTER Wanted, important provincial newspaper; must be shorthand writer; permanent position; salary 90/- per week. Address "Z 4690, Reporter," this office. 30 C

TO Parents and Guardians—Automobile Engineering and Apprenticeships—Special practical courses for Boys; large grass position. Terms three months and onwards. Fees by instalments. Introductions to positions. Free. Call or write for Prospectus, British School of Motoring, Ltd., 6 and 8 Coventry street, Piccadilly Circus, London, W. 1.

WANTED, young girl, to assist in shop and housework.—R 527, this office. 26 B

WANTED, Lady Help, care elderly healthy person; gardening; £18; cyclist; lonely place. Mrs. Lee, Lemon street, off Grafton street. T

WANTED, for merchant's office, respectable, well educated Youth, about 17; must be good at the ledger of shorthand, typing.—R 478, this office. 28 B

WANTED, young Lady for business office, with some experience; good salary to suitable applicant; state experience and salary expected.—R 504, this office. 28 B

WANTED, a capable Man as Working Overseer in connection with a medium size farm and fishery (inland), Southern Ireland; one able to make and repair small boats and nets preferred; a nice position to suitable, steady man; enclose copies of references, stating age and wages expected, married or not; married or single. Address "Z 4589, Overseer," this office. 28 B

WANTED, young Lady for Hardware Department and Grocery; must have experience. Apply, stating salary expected, to "Z 4611, Assistant," this office. 29 B

WANTED, Useful Help, all duties; state age and wage.—Gifford, Auchavilla House, Belturbet, Co. Cavan.

WANTED immediately, Junior Clerk (lady) for office, must understand invoicing and charging; state salary, also copy of references.—R 513, this office. 30 C

YOUNG Lady, must be experienced in Jewellery, Plate and Fancy Goods. Apply Rea and Co., 115 Grafton street. 26 B

MONEY, PARTNERSHIPS, ETC.

A PARTNER Wanted for prosperous London Building and Contracting business; capital required £5,000; applicants must be practical and understand estimating, as only object is getting further partner is to relieve present overworked principal.—Apply to Partners, 11 Upper Woburn place, London, W.C. 1.

LOANS—North Dublin, T.A. Loan Fund Society, 2 Gardiner's Row. Open daily, 1 a.m. to 2 p.m. Applications for membership and loans received by Secretary, from whom full particulars may be obtained. Interest from 5½d. in the £. 24 T

LOANS—The Commercial Union Loan and Investment Co., Ltd., 57 Middle Abbey street, Dublin, grant Loans. Apply to Manager. 26 28

SOUND Financial Proposition established requires Partner, £1,000. Wanted; 50 p.c. profits.—"Broker," Irish Times Branch Office, Kingstown.

SMALL Syndicate, with capital, desires profitable extension, anxious to get in touch with investors, with view to formation of private company.—R 606, this office.

UNIQUE Opening—Director £1,000; Assistant Secretary, £500; good salary; Wholesale Teas, Wines.—"Broker," Irish Times Branch Office, Kingstown. 30 E

WHOLESALE Company has opening for Chairman, with £3,000 salary, director; also Secretary, financial merchant or civil servant; also vacancy, Assistant Secretary, £500 investment.—Broker, Irish Times Branch Office, Kingstown.

£5 TO £500 Advanced privately on approved personal security or security of household effects; low rate of interest; loan can be repaid by small instalments to suit. Call or write for particulars, 8, Prescan and Co., 1 Garfield street, Belfast. 26 2

REPRESENTATIVES WANTED.

A CITY Firm, Auctioneers and Estate Agents, require services of two educated Gentlemen of good appearance to call on clients; previous experience preferred, but not essential; very high commission only paid.—R 554, this office. 27 C

OLD established Dublin Firm in Wholesale Paper and Paper Bag Trade require Traveller for city and suburbs; commission.—R 371, this office. 26 B

PAPER Trade—An opening exists for an energetic Man to offer paper, paper bags, etc., as a side line in city and suburbs on a commission basis. Reply, giving particulars of agencies held and experience, to Box 303, Eason's Advertising Service, Dublin. 27 U

AGENCIES AND SITUATIONS WANTED.

TRAVELLER—Young Man, experienced hardware, ironmongery, seeks position.—R 546, this office. 30 E

HOTELS AND RESTAURANTS. OFFICIALS, SERVANTS, ETC.

POSITIONS VACANT.

A SMART General, good appearance and manner, to train Housemaid, Waitress private hotel, Dun Laoghaire; wages £20; good chances. Apply 19 Rutland square. 30 D

CHEF for Restaurant Wanted for two weeks; good career; wages £4 per week. Apply R 628, this office. 30 C

HOUSEMAID Waitress required. Apply, with references, Aldershot Hotel, Harcourt street. 27 C

LAUNDRESS—Good, experienced, Laundress Wanted; good copies references and particulars.—Kelly, Rosedale Hotel, Rosslare. 5 E

REQUIRED immediately for Hotel, Dun Laoghaire, capable House Porter. 27 C

SUPERIOR, reliable Housemaid Waitress required; must have good city.—R 573, this office. 30 C

WANTED, smart young Cook; kitchenmaid kept; good references required.—Bush Hotel, Carrickon-Shannon. 30 C

YOUNG Lady required as Bookkeeper for large city Hotel; must understand tabular system and be capable of taking entire charge. Applicant must have first class experience. Apply at once, stating age, experience and salary, and enclose copy of reference (photo essential), to R 483, this office. 27 C

YOUNG Lady required for city Hotel Dispense Bar, also to relieve in Buffet. Applicant must have first class references. Apply, stating age and experience, and enclose photo with copies of references, to R 482, this office. 30 C

WANTED, young Lady Bookkeeper for seaside hotel; good shorthand typist; relieve bar, assist manageress; permanent if suitable; resident must have all particulars, or no notice taken. Address "Z 4608, Bookkeeper," this office. 30 C

WANTED, First Class Barmaid. Apply immediately Hyne's Restaurant, 55 Dame street.

WAITER.—Good, smart, active Man; reliable. Apply Imperial Hotel, Kilkee. 30 E

WAITRESS and Stillroom Girl wanted; must be experienced.—R 662, this office. 30 D

EMPLOYMENT WANTED.

HOTEL Waitress disengaged; good references; city.—R 509, this office. 28 D

HOTEL—Girl seeks post, Housemaid or Waitress; good references; well recommended; city preferred. Address "Z 4650, Housemaid," this office. 30 E

HOTEL EMPLOYES CONTINUED

MANAGERESS or Housekeeper wishes to hear of vacancy; highest references; first class experience of both residential and commercial hotels. Address "Z 4536, Manageress," this office. 30 C

THOROUGHLY experienced Hotel Housemaid disengaged; good references.—R 512, this office.

YOUNG Waitress seeks place; tea rooms or restaurant.—R 591, this office.

LEGAL APPOINTMENTS.

EXPERT Legal Work, Specifications, Theses, and other typing undertaken by Misses Watson, 85 Grafton street. T

EXPERIENCED Typist Wanted; copying office, legal work; state salary expected.—R 507, this office. 28 D

SOLICITOR, 21 years' experience all branches, open to engagement as Manager; country or city.—R 503, this office. 26 B

SHORTHAND Typist, with knowledge of bookkeeping, required for Solicitor's Office; salary £1 weekly.—R 557, this office. 29 B

SOLICITOR requires Junior Clerk; state full particulars, age, experience, salary.—R 503, this office. 28 B

WANTED, by Firm of Country Solicitors, Lady, with knowledge of County Court, Probate, and Conveyancing. Apply, stating experience and salary expected, R 412, this office. 27 C

WANTED, experienced Assistant, Southern town; good salary and residence provided free; only qualified man. Address "Z 4585, Assistant," this office. 27 B

WANTED, Junior, Solicitor's Office, Dublin. Apply, stating salary, R 623, this office. 30 E

WANTED, a thoroughly efficient Solicitor's Assistant, fully versed in all branches of the practice of the profession, in particular conveyancing, Land Commission, for office in Midlands. Highest salary to capable man. Send references, etc., to "Z 4642, Assistant," this office. 30 D

MEDICAL APPOINTMENTS.

ATTENTION—Irish Male Nurses' Association, 30 Lower Ormond quay, Dublin, supplies Nurses. Telephone 5340.

ASSISTANT Junior required, medical hall, Dublin suburb (outdoor); all particulars.—R 427, this office. 28 B

A NURSE Attendant disengaged, useful; gentleman; town, country; testimonials. R 630, this office. 30 E

APPRENTICE required, provincial town, South; Prelim. passed. Address with photo, "Z 4629, Apprentice," this office. 30 E

CERTIFIED Masseuse wants Lessons in Ionic Treatment. Address R 624, this office. 27 C

CHEMIST, qualified, Wanted; R.C. state lowest salary (indoor); references. Address "Z 4590, Chemist," this office. 28 B

MEDICAL Hall for Sale, Branch, in small good Midlandian town, Midlands. Address "Z 4549, Hall," this office. 26 B

NURSE required for Nursing Home; must have general and obstetrical training.—R 480, this office. 28 B

QUALIFIED Chemist, good manager, seeks position of Work for July.—R 98, this office. 24 C

VACANCY exists for Medical Officer, Dublin district, under Public Health and Social Services Act. Friendly Society. All applications must reach me on or before the 9th July, 1924. Particulars can be had on application to Secretary, C. Byrne, Railway Bridge, Dublin.

WELL educated Youth desires recommendation to Apprenticeship. Address "Z 4578, Youth," this office. 27 C

WANTED, position, Companion Attendant (lady or invalid lady; moderate salary; highest testimonials.—R 599, this office. 30 C

WANTED, Nurse, partly trained, invalid lady; state salary.—R 534, this office. 28 B

WANTED, Senior Assistant as Locum, Wholesale Drug House; state experience, terms, and when disengaged.—R 652, this office. 30 E

WANTED, immediately, Senior Assistant for Wholesale Drug Business; state experience, salary required when free, and medical copies of references.—R 653, this office. 30 E

TUITIONS AND SCHOLARSHIPS.

ALL Professional and University Prelims., Oral and other tuition.—Apply Secretary, 16 Dawson street, Dublin. T

ALL Professional and University Preliminaries—Solicitors' Intermediate, Law Society, Dublin; Preliminaries, University Entrances; Day, Evening. Correspondence Classes.—W. St George Brooker, 9 Upper Ormond quay. 32 27

ALL Languages by the most successful method ever devised.—Berlitz School, 64 Dawson street, Dublin.

ART Classes morning, evenings; Children's Class Saturdays; Outdoor Landscape Class now.—Miss Wickham, Nassau street. T

DOCTOR'S Widow, trained Nurse, lately returned from India, living in Belfast, willing to take entire charge of delicate children, or for backward or moderate; references given and required. Apply Box 1403, Irish Times Branch Office, Belfast. 30 D

ENTRANCE Term, Degree Examinations, Trinity College—Numerous successful Exam. Fresh Class 9 October.—Apply Secretary, 29 D

EXPERIENCED Mistress seeks post; graduate; French, subsidiary subjects. Address "Z 4616, Teacher," this office. 30 D

GENTLEWOMAN (L.C.) desires holiday post for August; experienced Teacher. Address "Z 4614, Gentlewoman," this office.

KENMARE College, Dublin, Protestant Girls' School—Vacancies for Boarders; terms strictly moderate.

MIDDLEAGED Franchwoman seeks Home, exchange visiting, or as companion; R 515, this office. 30 D

PUPILS—Thorough Secretarial engagement; holiday or permanent; usual subjects, kindergarten. Address "Z 4556, Governess," this office.

PIANO Teaching (visiting teacher); 7/- monthly.—R 639, this office.

SHORTHAND, Typewriting, Bookkeeping, etc.—Metropolitan Business College (Gilbert's), 106 Lower Mount st. 'Phone 3055.

VISITING Governess, R.C., Teaches usual subjects and French. Walking out; £1 monthly.—R 640, this office.

VACANCY in well known Preparatory School, where Girls are prepared for Public Schools; also for other private schools; large playing fields, tennis courts, and gymnasium; reduced fees to all sons of Clergy. Apply a term. Address "Z 3010, School," this office.

YOUNG Lady, certificated Teacher Pianoforte, R.I.A.M. and L.C., open to receive or visit pupils; good accompanist; concerts, schools, dances, at homes, etc.; terms moderate; recommended.—R 214, this office.

YOUNG Lady (Protestant) desires post as Governess to one or two children between 6 and 8 years; Northern Ireland preferred. Address "Z 4641, Governess," this office. 30 C

WANTED end of July, Governess, L.C., teach three children, Address, good references, state age, salary expected, "Z 4619, Governess," this office. 26 B

WANTED, Resident Master French; if possible also Irish.—Headmaster, Sligo Grammar School. 27 C

WANTED in School, Northern Ireland, experienced, well qualified University Graduate for French, German and English (including English Literature, Latin, Mathematics); Box No. 1404, Irish Times Branch Office, Belfast. 30 C

EMPLOYMENT WANTED.

A LADY recommends a superior Woman as Housekeeper to gentleman; splendid cook and manager; all inquiries gladly answered. Address "Z 4634, Housekeeper," this office. 30 C

A RESPECTABLE young Man (23), single, well educated, seeks employment; experience clerical work; highly recommended.—Z 4606, Man," this office. 28 D

A1 Housekeeper—Young Lady (Protestant) wishes position as Housekeeper to widower or bachelor; excellent references. Address "Z 4636, Housekeeper," this office. 30 C

CLERGYMAN recommends Boy 18½, nice manners, good appearance, as Apprentice in Grocery, Bar, or Office Work.—Lodge, Mallifont Rectory, Drogheda. 30 C

CARPENTER, careful, abstainer, wishes position; private house or cottages around town; own tools; terms moderate.—R 585, this office. 30 E

COMMERCIAL Man requires situation, evening; fluent and; writing German, wide experience.—R 570, this office. 30 C

COMPANION Help or Lady Help, I.C., disengaged; small salary; excellent references. Address "Z 4553, Help," this office. 30 D

DRESSMAKER, experienced, wants Work, ladies' houses; quick worker.—436, Irish Times Branch Office, Belfast. 30 E

EX Civil Servant, Treaty Pensioner, 45, seeks Employment of Trust.—R 571, this office. 30 E

GOVERNESS and Companion—Young Man, Protestant; ten years' experience; domestic duties; excellent reference. Address "Z 4546, Governess," this office.

GENTLEWOMAN, well recommended, would visit or assist house or flat; Co. Dublin. Address "Z 4556, Gentlewoman," this office.

GROCERY Business—Young Man, disengaged, wishes to hear of employment; willing to work and will do his best to give satisfaction; 4 years' experience in country or city.—Box No. 1402, Irish Times Branch Office, Belfast.

GOOD Saleswoman, Protestant, desires post; 9 years' experience Grocery, with some knowledge of China.—Irish Times Branch Office, Wicklow.

GROCERY Assistant requires employment, 7½ years' experience in the latter English towns and seaside, best reference; R.C.—J. F. Morgan, 2 Shiel Cottages, Sandford.

HARDWARE—Young Man, 7 years' experience, pleasantly engaged, desires change; can be highly recommended from present employer.—Address "Z 4597, Man," this office. 28 C

LADY (25) would re Companion to Lady, or Nursery Governess; excellent references.—Address "Z 4599, Companion," this office. 28 D

LADY highly recommended, Companion or Governess, wages £30.—R 625, this office.

LADY would Caretaker House during family's absence; highest references. Address "Z 4623, Caretaker," this office.

EMPLOYMENT WANTED CONTINUED.

MOTHER'S Help, R.C., disengaged; excellent references; charge of children from 2 years. Address "Z 4575, Help," this office. 27 C

PENSIONER, special employment, any position; excellent references; total abstainer; smart appearance.—R 485, this office. 28 D

PAINTER, Paperhanger, does jobs cheap, city country.—Tate, rear 49 Mountjoy square. 29 D

PIANISTE, experienced, disengaged last week; evenings only; would prefer one

(CONTINUED FROM PAGE 2.)

GARDEN, FARM, BEES, ETC.

ALL Owners of Gardens to ensure best results should Sow Drummond's specially tested Vegetable and Flower Seeds; awarded over 1,000 First Prizes.—W. Drummond and Sons, 57 and 58 Dawson street. T

ANTIRRHINUMS, autumn sown, strong, transplanted, 4/- hundred, mixed or separate colours, 12 1/9, 4/4 50, 50 5/6, 100 10/-, post free.—Frank Jeeves, nurseryman, Westmeath. 26 U

AI CABBAGES, free, 2/6; Broccoli, Cauliflower, Lettuce, Leeks, 3/6 100; Celery, 4/6.—Fennick's, Delgany. 8 I

BALLSBRIDGE—Summer bedding Plants, from superior strains of Seed: Asters, Comets, Ostrich Plume, Chrysanthemum flowered, and others (with illustrated cultural instructions.; 10 Week Stock, Lobelia, Bobbie Feather, Marigolds, Mimulus, Petunias, Phlox Aurantium, etc., 6d. 1/- dozen (postage 6d.) 36 2/-, and 3-, 100 5/9 and 8/-, free.—Ramsay. 27 X

BALLSBRIDGE—Antirrhinums (Snapdragons), strong, ten-planted plants, choicest named varieties, separate colours, 2/- dozen, 50 6/6, 100 12/0, free.—Ramsay. 27 X

BALLSBRIDGE—Begonias, marvellous giant flowers, scarlet, pink, yellow, white, Singles, 6-, dozen, postage 9d.—Ramsay. 27 X

BALLSBRIDGE—Calceolarias, yellow, strong plants, 2/6, 4/- dozen, postage 9d.—Ramsay. 27 X

BALLSBRIDGE—Dahlias, Cactus, Collarette, Paeony, and Decorative, choicest named varieties, strong plants, 12/- dozen, postage 1/-.—Ramsay. 27 X

BALLSBRIDGE—Cauliflower Plants, Early London, strong transplanted, 2/6 100, postage 1/.—Ramsay. 27 X

BALLSBRIDGE—Vegetable Plants, from superior strains of Seed—Delicious Early White Cabbages, Elam's Early and Late York, Curled Borecole, Drumhead, Flat Dutch, Savoy, 1/6 100, postage 1/-; Broccoli, best varieties for autumn, winter and spring cutting; King-size Sprouts, Lettuce, Cos and Cabbage; Onion Leeks, all 2/6 per 100, postage 1/-; Parsley, 2/6 1/6.—Ramsay. 27 X

BALLSBRIDGE—Celery, strong, transplanted, crisp, nutty flavoured varieties, pink and white, 4/6 100, 50 2/6, free; illustrated cultural instructions.—Ramsay. 27 X

BALLSBRIDGE—Vegetable Marrows, all varieties, and Ridge Cucumbers, strong plants, from pots, 3 2/6, 6 4/-, free.—Ramsay. 27 X

BALLSBRIDGE—Potting Mould, finest quality, specially prepared, 2/- bushel, 2 bushels 3/6, delivered. 27 X.

BEST TIME TO SOW WALLFLOWERS.

Blood Red Cloth of Gold, Eastern Queen, Ruby Gem, and Finest Mixed, each per packet 5d., 6d., and 1/.

Ellen Willmott, Fire King, Golden Monarch, Primrose Monarch, Vulcan, each per packet 1/-.

Canterbury Bells, Pansies, Sweet William, etc., per packet 6d. and 1/-, pos. free.

WM. POWER AND CO., WATERFORD, SEEDMERCHANTS AND NURSERYMEN. X

BEST VEGETABLE PLANTS.

Cabbage in variety: Finest Earlies and Drumhead, Savoys, Curled Kale (Borecole), per 100 1/6, postage 1/-; per 1,000 12/6 carriage paid. 15/- carriage paid. Brussels Sprouts, Lettuce, Leek, Onions, per 100 2/-, postage extra. Cauliflowers, Broccoli in finest variety for succession October to May, per 100 2/6, postage 1/-; special quotation for 1,000 lots. Celery, per 100 3/-.

WM. POWER AND CO., WATERFORD, SEEDMERCHANTS AND NURSERYMEN. X

BOTTLE your Gooseberries; appreciation and economy will result. Bottle procurable from McKenzies, Brunswick street. 16 15

BEES—Six Skeps Dutch, imported this year; will sell cheaply if lot taken, or singly; moderate price; also number Swarms; Bees in this district unusually healthy. Address "Z 4541, Bees," this office. 26 B

BEEHIVES and Appliances—Illustrated list now ready; write for free copy.—Rowans, The "Seedsmen of Quality," 51, 52 Capel street, Dublin. 27 O

BROCCOLI (from Sutton and Son's, Reading, Seed), splendid plants, 5 varieties for succession, 100 2/6, 500 12/-; also Cabbage, table and field, 100 1/6, 1,000 12/-, carriage extra.—Canon Patten, Fethard, Co. Tipperary. 27 C

BEGONIAS, large plants from pots, 5/-; Gaillardias, 2/6; Geum, "Mrs. Bradshaw," 2/6; Antirrhinums, 1/3; Marigolds, 1/-; Violas, 2/-; part postage 3d. Write for full list, Canon Patten, Fethard, Co. Tipperary. 27 C

BROCCOLI, April Queen; Cauliflowers, Early London; Brussels Sprouts, strong plants, 2/-, 100.—St. Gabriel, Kathleenmore. 30 E

BARLEY Meal—Ten tons left unsold, 190/- ton, 10 clear; sacks free.—Fitzgerald, Commercial Buildings, Dublin. 26 O

CABBAGE Plants—Drumhead and Flat Dutch, strong, 1/6 to 100, postage 1/-; 12/6 to 1,000, carriage paid 2/6.—Ramsay, Ballsbridge. 27 X

CABBAGE Plants, York, Nonpareil, and Savoy, 1/- per 100; Broccoli, 1/6 per 100; Leeks, Onions, Atlee Craig and James Keeping, 1/6 per 100, on premises.—Glencree, Drumcondra Park. 25 B

CELERY, White, extra strong, transplanted, 50 2/-, 100 3/9, post free.—Frank Jeeves, Streamstown, Westmeath. 26 C

CELERY, best variety, strong white plants, 3/6 per 100, post free; Cauliflowers for early or late autumn cutting, 2/6 per 100; Cabbage, best York, Latuce, 2/6 per 100, postage 1/- extra.—Donnelly, 14a Kim Grove, Ranelagh. 29 B

POTATO Blight absolutely Prevented, Crop enormously increased, quality improved by Harington's famous "Blight Preventive," 30 years' test; hundreds of testimonials; early spraying essential. Manufactured at Harrington's Chemical Works, Cork. 30 29

PLANTS for Sale—Cauliflowers, Onions, 2/5; Lettuce, 2-; Parsley, 3/- 100; Tomatoes, 2/6; Melons, 5/-; Marrows, 5/- dozen; Antirrhinums, 1/-; Asters, 1/6; Lobelias, 1/6; Petunias, 2/-; Nasturtiums, 2/- per dozen.—Landscape Gardens, Dundrum 26 S

PLANT Now—Celery 2/6, extra strong 3/6 100; Vegetable Marrows, 2/-, 6 post free.—Power, Oaklands, New Ross. 29 D

PLANT Now—Cauliflowers 3/6, Brussels Sprouts 2/6 100; best Korts or Drumhead Savoy 2/- 100, 20/- 1,000, carriage free.—Power, Oaklands, New Ross. 29 D

PLANTS assorted for window boxes or flower beds, including Geraniums, Calceolaria, Heliotrope, Begonias, Lobelias, 50 2/6, post free.—Power, Oaklands, New Ross, Co. Wexford. 29 D

PLANT Now—Giant Crimson or choice mixed Carnations; extra strong, free-blooming plants, 100 3/6 dozen, post free.—Power, Oaklands, New Ross. 29 D

WEEDICIDE, for the eradication of weeds on garden walks, gravel paths, courtyards, etc.; one gallon makes 100 gallons solution, and an application will prevent weeds growing for twelve months; 1/2 gallon 1/9, post or carriage free.—Rowans, Seed, Bulb and Plant Merchants, 51, 52 Capel street, Dublin. 27 C

CONTINUED ON PAGE 10.

"IRISH TIMES" IN LONDON.

The "Irish Times" can be obtained at the following places from 5.30 p.m. on the day of publication:—

Bookstall on the Departure Platforms at Euston Station; Messrs. W. H. Smith and Son's Bookstalls at—

Hotel Russell, Russell Sq.;
Strand Palace Hotel, Strand;
Regent Palace Hotel, Piccadilly Circus, W.;
Waldorf Hotel, Aldwych;
Royal Automobile Club, Pall Mall, S.W.;
The "Irish Times" London Office, 59 Fleet Street, E.C.4.

And morning following publication at Wembley Exhibition Bookstall and Wembley Park.

DIAMOND LYSOL

The highest grade obtainable.

Recommended and used by leading SURGEONS, DENTISTS and NURSES and in PRINCIPAL HOSPITALS.

GUARANTEED by expert analysis.

Insist on getting

DIAMOND LYSOL

THE HUMAN HAIR

Why it Falls Off or Turns Grey and the Remedy. By PROF. HARLEY PARKER, Author of "Scalp Massage," "Uric Acid and the Hair," "Alopecia Areata," "The Hair and the Nervous System," "Anæmia and the Hair," etc.

He gives most reliable and up-to-date information upon the causes and cure of all scalp and hair troubles.—LADY'S PICTORIAL.

"The proceeds he lays down for the management, preservation and restoration of the hair are simple, lucid and convincing."—MEDICAL RECORD.

Send 2d. postage for a copy of this clever and instructive book to

J. HARLEY PARKER, LTD. (Desk 42), 117 St. George's Rd., Belgravia, London, S.W.1

Consultations free. 'Phone: VICTORIA 2218.

HOUSE & FARM WATER SUPPLY BY BLAKE'S RAMS or Self-Acting PUMPS.

No Coal. No Oil. No Steam. No Labour. No Cost for Power. DON'T PUMP BY HAND. DON'T CART WATER! Estimates and Reports given. Established 59 years. Send for our Book No. 7. "Home and Farm Water Supply." JOHN BLAKE, LTD., ACCRINGTON, LANCS.

WANTED—A NATIONAL ANTHEM.

Fifty Guineas Offered.

A REAL need in the Ireland of to-day is a national hymn or anthem for use on ceremonial or convivial occasions, and as a rallying song for Irishmen all over the world. There is no song at present which appeals generally to all classes, and there are extant too many songs and anthems which serve only as battle cries, not always designed to encourage one side, but to infuriate another. What is required is

A NATIONAL HYMN TO THE GLORY OF IRELAND,

which men and women of every shade of politics may use, as Welshmen use their "Land of My Fathers" and Frenchmen "The Marseillaise," which has persisted in popularity through three monarchies, two empires, and three republics. Every civilised nation has its national song or anthem, and history teems with incidents of peoples who rose to great occasions stimulated by the soul-stirring strains of their national songs. Ireland is rich in "the sweet minstrelsy of song," but she has No National Anthem.

To remedy this, if possible,

THE DUBLIN EVENING MAIL

offers a Prize of

FIFTY GUINEAS

to the writer of the best set of original verses suitable for an

IRISH NATIONAL ANTHEM.

When the prize has been awarded by a Committee, which will be composed of men of high literary standing and political independence, it is intended to offer a further prize for a suitable musical setting for the chosen verses.

Anthems for competition must reach the "Evening Mail" Office, Parliament street, Dublin, on or before Saturday, August 16, 1924, addressed to The Editor. It is requested that each anthem be signed only with a pseudonym, and that the full name and address of the writer be sent with it enclosed in a sealed envelope bearing only the pseudonym on the outside. The "Evening Mail" is to be at liberty to publish any of the anthems submitted for competition, but the names of competitors other than the prize-winner will not be published without permission.

The competition is open only to persons of Irish nationality.

For further information see announcements from day to day in the "Evening Mail."

FOREIGN MAILS.

POSTING DAYS IN DUBLIN AND BELFAST.

Correspondence should be posted in time for the evening mails to London on the dates given below:—

Argentina, Bolivia (South), Chile, Paraguay, and Uruguay:—		
By Nelson Line	July	2
By Donaldson Line	July	3
By Italian pkt.	July	4
Ascension and St. Helena: By Union Castle	July	15
Australia: Via Suez	July	6
Do.: Via Suez	July	9
Brazil (Rio, Santos): By Nelson	July	1
Do. (Rio, Santos): By Italian	July	4
Do. (exc. Para, Manaos): By R.M.L.	July	2
Canada (exc. Mag. Post): Via New York	July	2
Do. (inc. Mag. Post): Direct	July	3
Canary Islands: By E.D.	July	2
Do.: By Nelson	July	1
Central America (exc. Panama, and Costa Rica), Cuba, and Mexico: Via New York	July	1
Ceylon: By P. and O.	July	1
China (all ports): Via Siberia	July	2
Do. (all ports): Via Canada	July	3
Do. (Hong Kong and South China): Via Suez	July	2
Do. (Shanghai and North China): Via Suez	July	9
Costa Rica: Direct	July	4
Do.: Via New York	July	2
Dutch East Indies: (exc. Padang and Sabang): By P. and O.	July	2
East Africa: By B. and O.	July	2
Ecuador: Via New York	July	2
Egypt, Cyprus, Palestine, and Syria: By P. and O	July	2
Do.: By Dutch pkt.	July	5
French Congo and Senegal: By E.D.	July	3
Guiana (Br., Fr., Du.): By Dutch pkt.	July	3
Do.: By French pkt.	July	3
Do. (Supply): By French pkt.	July	7
India, Aden, Persia (exc. North), and Seychelles: By P. and O.	July	2
Iraq (Baghdad) and Persia (as far as Bushire): By Mail	July	9
Iraq and Persian Gulf (by Overland Mail), Haifa, Baghdad	July	2
Ivory Coast: By E.D.	July	3
Japan: Via Canada	July	3
Liberia: By E.D.	July	3
Madeira: By Union-Castle	July	2
Do.: By E.D.	July	3
Mauritius: Via Durban	July	5
Newfoundland (exc. Mag. Post): Via New York	July	2
Do. (inc. Mag. Post): Via Canada	July	3
New Zealand: Via San Francisco	July	2
Panama: Via P.S.N.	July	23
Sierra Leone: By E.D.	July	7
South Africa, Nyasaland, etc.: By Union-Castle	July	2
Do.: By Blue Funnel	July	2
Straits Settlements, Siam, French Indo-China, Borneo, etc.: By P. and O	July	2
Tanganyika: By P. and O.	July	2
United States: By Cunard	July	3
Do.: By White Star	July	8
Venezuela: By Dutch pkt.	July	3
Do.: By French pkt.	July	6
Zanzibar: By French pkt.	July	7
West Coast of Africa: By E.D.	July	3
West Indies (Leeward): Via New York	July	3
Do. (Barbados, etc.): By Dutch pkt.	July	3
Do. (Trinidad, etc.): By French pkt.	July	7

THE LATE ARCHDEACON POOLER.

The funeral of the Venerable L. A. T. Pooler, Archdeacon of Down, took place yesterday afternoon at Downpatrick, and was largely attended by clergy and laity. The Service in the Down Parish Church, of which Dr. Pooler had been Rector, was short and simple, there being no address and no music. The officiating clergy were—The Dean of Down (the Very Rev. W. P. Carmody), the Rev. J. J. Major (Minor Canon of Down Cathedral), and the Rev. J. D. Kidd (Rector of Castlewellan).

The clergy present, in their surplices, after the Service walked from the parish church to the Cathedral.

The dead-body of Mr. James Kewley, a magistrate, of Wallasey, was found on the Westmorland mountains.

THE ROYAL SOCIETY OF ANTIQUARIES.

A meeting of the Royal Society of Antiquaries of Ireland will be held at 63 Merrion square, Dublin, to-day, at 4.30 o'clock. Non-members will be admitted on the introduction of a member.

PRODUCE AND FOOD.

GRAIN.

LIVERPOOL, Monday.—WHEAT—Easier American cables, counteracted by an advance in Argentine forward delivery of wheat, opening showed a little advance, then fluctuated fairly sharply, improving in late afternoon on strong cables, finishing at a substantial rise on the day. Parcels of wheat No. 1 Manitoba arrived sold at 49/- July-August 48/6, October-November 49/4½; Barli July 46/4½. Parcels MAIZE River Plate afloat sold 51/9 to 52/-, October-November 55/7½, November-December 55/6. Wheat—Spot firm. Maize—Spot 1d. higher. American mixed 57/7, River Plate 7/6½ per central. FLOUR unaltered. Graded wheat futures opened 1d. dearer, fluctuated fairly, but rose sharply at the finish, when 1/4d. to 1/6d. advance was registered. Maize options closed 1d. dearer, quietly for July delivery. River Plate OATS June sold 20/10½. LONDON, Monday.—WHEAT—Cargo market quiet, but firm, with sellers reserved; No. 1 N. Manitoba July-Aug. sellers 51/6, Oct.-Dec. 51/3. Parcels July 51/6. Australian afloat 49/6, Roseta 63/6b. afloat, also loading, 46/3½. Maize—Spot firm; 47/-, choice white Kurrachi June-July 46/3 and red ditto 47/3. Parcels steadier for Canadian, with sales of No. 1 N. Manitoba July-Aug. at 49/7½ and Oct.-Nov. at 48/7½ per 480lbs. Oats—Quiet, quietly steady. MAIZE steady; forward more inquiry. Steamer, 5,500 tons Plate Sept.-Oct. sold 53/4½, now 53/6 obtainable, and Oct.-Nov. sellers 54/-. Parcels firmer; Plate May-June sold 52/-, July-Aug. 52/3, Aug.-Sept. 52/6, Sept.-Oct. 53/-, and Oct.-Nov. 53/- per 480lbs. BARLEY firm; Kurachi June-July parcels quoted 34/-, per 400lbs. OATS steady, but steadily Plate 19/7½, June-July 19/7½, No. 2 Canadian Western ditto 24/3, and No. 3 feed ditto 22/6 per 320lbs.

MARK LANE, Monday.—There was a good attendance of buyers at this week's opening market and a moderate trade resulted. Prices were occasionally 6d. to 1s. easier for breadstuffs, but feeders mostly steady, while firm for imported barley. WHEAT—English nominal. Imported quiet and occasionally 1s. easier; No. 1 Northern Manitoba quoted at 53/6, No. 3 Colorado 51/-, Barusso 53/6b. 49/-, and Australian 51/6 all cx ship per 496lbs. FLOUR maintained; London standard straight run quoted at 41/-, patents 43/- to 44/-, and town whites 41/- per sack delivered. Imported—Manitoba patents range from 38/- to 40/- and Australian 36/- to 36/6 per 280lbs. ex store. BARLEY—English steady, and quoted at 11/3 to 12/6 per 112lbs. free on rail. Imported firm; Californian 49/- to 55/- and Chilean brewing 49/6 to 51/- per 448lbs., ex ship 35/6, Kurachi ex ship 35/9, No. 2 malting 36/-. Plate ex ship 35/6, and Russian loaded 35/- all per 400lbs. OATS firm for Canadian; Plate 18/6, ex ship 21/3, landed 22/3, No. 2 Canadian Western 25/6 ex ship, ditto landed 26/6, and No. 3 Canadian feed landed 24/3 per 320lbs. English quoted at 9/6 to 11/- per 312lbs. free on rail. MAIZE quiet; Plate ex ship 34/- to 35/3 as to position, and ditto landed 36/6 to 36/9 per 480lbs. OATMEAL quiet; Londonderry, rolled 17/-, rolled oats 15/6, medium and fine cut 16/6, coarse and medium pinhead 16/6, and ordinary Scottish oatmeal 17/6, to 18/- per cwt. MILLERS' OFFALS quiet and barely steady. Broad bran quoted at 6/3 to 7/-, ordinary 6/3, middlings 8/9 and fine ditto 10/-, bags included, ex mill. Least oats 5/3, powdered oat husks 7/3, feed oatmeal 9/3 and ground oats 11/- per cwt. free on rail.

CATTLE.

LONDON METROPOLITAN, Monday.—No beasts were on offer, but a full supply of sheep were penned from Essex, Cambridge, Dorset and Hertfordshire. Trade proceeded quietly, and prices ranged from 17/- to 17½/- per stone, offal sheep 15/- to 15½/- per stone of 8lbs. to sink the offal. Total supplies—1,243 sheep and lambs.

NEWCASTLE, Monday.—Markets re-opened under free conditions; only small supplies to hand, but show of stock equal to demand. Best cattle 14/9 to 15/-, second quality 13/6 to 14/6, cows 11/- to 13/-, best sheep 16/- to 17/6, bulk of ditto 15/- to 16/-, per stone, best lambs 19/- to 21/-, bulk of ditto 17/- to 18/-. Pigs slow, prices 1/- to 2/- lower.

BIRKENHEAD, Monday.—Although there was a smaller supply of cattle to-day there was scarcely any demand and a clearance was not effected. Choice heavy weight heifers made 100d., good bullocks 96d. to 100d., secondary sorts 84d. to 92d. Cows were an exceptionally dull and 6d. to 7d. below last week's rates. Steady demand for shorter supply of lambs at prices ranging from 17/6 to 18/6 per lb., striking the offal. On offer 500 cattle and 3,507 lambs. At the dressed beef section trade was slow, Irish sides making 8½d. to 9½d., and Canadian beef 10d. to 10½d. per lb.

GLASGOW, Monday.—Hegarty and Kelly report heavier supplies of Irish fat cattle at Broomfield to-day (Monday). Trade has to be reported worse for all classes. Irish sheep and lambs were shown in larger numbers. A big reduction in last week's prices had to be taken to effect a clearance.—(Advt.)

PROVISIONS.

LONDON, Monday.—BUTTER—Market remained firm, with a good general demand. Quotations:—New Zealand, finest salted quoted 182/- to 184/-, good to fine 176/- to 178/-, inferior 160/-; Australian, finest 176/-, Australian, finest salted 176/- to 178/-, good to fine 164/- to 166/-, inferior 150/- to 156/-; Argentine, finest salted ranging from 150/- to 154/-; Argentine, finest 180/- to 186/-, good to fine 174/- to 178/-; Irish creamery, salted 160/- to 168/-, unsalted 166/- to 168/-; Danish, finest 180/-, to 190/-; Dutch creamery, 174/- to 180/-; Estonian and Latvian, 168/- to 170/-; Siberian, 154/- to 158/-; factory and Dutch rolls, 90/6 to 21/6 per dozen lbs. CHEESE—English finest, particularly Danish cheese, is in steady trade passing in Colonial makes at full rates. Dutch remained firm but quiet. Quotations:—English, finest farmers' 88/-, 80/- to 82/-, Canadian, white 88/- to 94/-, coloured 88/- to 94/-, New Zealand, white 90/- to 96/-, coloured 92/- to 94/-; Dutch Edam, 40 p.c. 94/- to 99/-, 30 p.c. 82/- to 84/-, 20 p.c. 68/- to 73/-; Gouda, 40 p.c. 96/- to 102/-, 30 p.c. 84/- to 90/-, 20 p.c. 62/- to 68/- per cwt. BACON continues in good request, particularly Danish selection, and a parcel of 10 tons was sold. Quotations:—Irish, 103/- to 114/-; Danish, 102/- to 110/-; Swedish, 84/- to 104/-; Dutch, 80/- to 100/-, Canadian, 82/- to 94/-, and Australian, Wiltshire cut, 70/- to 78/- per cwt. HAMS firm, with sustained inquiries. English, as to weight, quoted 140/- to 170/-; Canadian long cut green 86/- to 90/-, short cut 105/-; American long cut green 96/- to 98/-, short cut 100/-, and Hennes 60/- to 68/- per cwt. LARD—American in fair demand and rates fully steady; American boxes 67/- to 68/-, pails 71/9, cartons 69/9; Irish in boxes 68/-, pails 72/6, and Danish ditto 68/-, refined boxes 65/- to 64/-, per cwt. EGGS firm, with Irish 10/-, Danish 9/6, and Continental 9/- to 9/6 obtainable, and Oct.-Nov. sellers 54/-. Parcels firmer; Plate May-June sold 32/-, July-Aug. 32/3, Aug.-Sept. 32/6, Sept.-Oct. 33/-, and Oct.-Nov. 33/- per 480lbs. BARLEY firm; Kurachi June-July parcels quoted 34/-, per 400lbs. OATS steady, but steadily Plate 19/7½, June-July 19/7½, No. 2 Canadian Western ditto 24/3, and No. 3 feed ditto 22/6 per 320lbs.

MARK LANE, Monday.—There was a good attendance of buyers at this week's opening market and a moderate trade resulted. Prices were occasionally 6d. to 1s. easier for breadstuffs, but feeders mostly steady, while firm for imported barley. WHEAT—English nominal. Imported quiet and occasionally 1s. easier; No. 1 Northern Manitoba quoted at 53/6, No. 3 Colorado 51/-, Barusso 53/6b. 49/-, and Australian 51/6 all cx ship per 496lbs. FLOUR maintained; London standard straight run quoted at 41/-, patents 43/- to 44/-, and town whites 41/- per sack delivered. Imported—Manitoba patents range from 38/- to 40/- and Australian 36/- to 36/6 per 280lbs. ex store. BARLEY—English steady, and quoted at 11/3 to 12/6 per 112lbs. free on rail. Imported firm; Californian 49/- to 55/- and Chilean brewing 49/6 to 51/- per 448lbs., ex ship 35/6, Kurachi ex ship 35/9, No. 2 malting 36/-. Plate ex ship 35/6, and Russian loaded 35/- all per 400lbs. OATS firm for Canadian; Plate 18/6, ex ship 21/3, landed 22/3, No. 2 Canadian Western 25/6 ex ship, ditto landed 26/6, and No. 3 Canadian feed landed 24/3 per 320lbs. English quoted at 9/6 to 11/- per 312lbs. free on rail. MAIZE quiet; Plate ex ship 34/- to 35/3 as to position, and ditto landed 36/6 to 36/9 per 480lbs. OATMEAL quiet; Londonderry, rolled 17/-, rolled oats 15/6, medium and fine cut 16/6, coarse and medium pinhead 16/6, and ordinary Scottish oatmeal 17/6 to 18/- per cwt. MILLERS' OFFALS quiet and barely steady. Broad bran quoted at 6/3 to 7/-, ordinary 6/3, middlings 8/9 and fine ditto 10/-, bags included, ex mill. Least oats 5/3, powdered oat husks 7/3, feed oatmeal 9/3 and ground oats 11/- per cwt. free on rail.

CATTLE.

LONDON METROPOLITAN, Monday.—No beasts were on offer, but a full supply of sheep were penned from Essex, Cambridge, Dorset and Hertfordshire. Trade proceeded quietly, and prices ranged from 17/- to 17½/- per stone, offal sheep 15/- to 15½/- per stone of 8lbs. to sink the offal. Total supplies—1,243 sheep and lambs.

NEWCASTLE, Monday.—Markets re-opened under free conditions; only small supplies to hand, but show of stock equal to demand. Best cattle 14/9 to 15/-, second quality 13/6 to 14/6, cows 11/- to 13/-, best sheep 16/- to 17/6, bulk of ditto 15/- to 16/-, per stone, best lambs 19/- to 21/-, bulk of ditto 17/- to 18/-. Pigs slow, prices 1/- to 2/- lower.

BIRKENHEAD, Monday.—Although there was a smaller supply of cattle to-day there was scarcely any demand and a clearance was not effected. Choice heavy weight heifers made 100d., good bullocks 96d. to 100d., secondary sorts 84d. to 92d. Cows were an exceptionally dull and 6d. to 7d. below last week's rates. Steady demand for shorter supply of lambs at prices ranging from 17/6 to 18/6 per lb., striking the offal. On offer 500 cattle and 3,507 lambs. At the dressed beef section trade was slow, Irish sides making 8½d. to 9½d., and Canadian beef 10d. to 10½d. per lb.

GLASGOW, Monday.—Hegarty and Kelly report heavier supplies of Irish fat cattle at Broomfield to-day (Monday). Trade has to be reported worse for all classes. Irish sheep and lambs were shown in larger numbers. A big reduction in last week's prices had to be taken to effect a clearance.—(Advt.)

PROVISIONS.

LONDON, Monday.—BUTTER—Market remained firm, with a good general demand. Quotations:—New Zealand, finest salted quoted 182/- to 184/-, good to fine 176/- to 178/-, inferior 160/-; Australian, finest salted 176/- to 178/-, good to fine 164/- to 166/-, inferior 150/- to 156/-; Argentine, finest salted ranging from 150/- to 154/-; Argentine, finest 180/- to 186/-, good to fine 174/- to 178/-; Irish creamery, salted 160/- to 168/-, unsalted 166/- to 168/-; Danish, finest 180/-, to 190/-; Dutch creamery, 174/- to 180/-; Estonian and Latvian, 168/- to 170/-; Siberian, 154/- to 158/-; factory and Dutch rolls, 90/6 to 21/6 per dozen lbs. CHEESE—English finest, particularly Danish selection, and a parcel of 10 tons was sold. Quotations:—Irish, 103/- to 114/-; Danish, 102/- to 110/-; Swedish, 84/- to 104/-; Dutch, 80/- to 100/-, Canadian, 82/- to 94/-, and Australian, Wiltshire cut, 70/- to 78/- per cwt. HAMS firm, with sustained inquiries. English, as to weight, quoted 140/- to 170/-; Canadian long cut green 86/- to 90/-, short cut 105/-; American long cut green 96/- to 98/-, short cut 100/-, and Hennes 60/- to 68/- per cwt. LARD—American in fair demand and rates fully steady; American boxes 67/- to 68/-, pails 71/9, cartons 69/9; Irish in boxes 68/-, pails 72/6, and Danish ditto 68/-, refined boxes 65/- to 64/-, per cwt. EGGS firm, with Irish 10/-, Danish 9/6, and Continental 9/- to 9/6 obtainable, and Oct.-Nov. sellers 54/-. Parcels firmer; Plate May-June sold 32/-, July-Aug. 32/3, Aug.-Sept. 32/6, Sept.-Oct. 33/-, and Oct.-Nov. 33/- per 480lbs. BARLEY firm; Kurachi June-July parcels quoted 34/-, per 400lbs. OATS steady, but steadily Plate 19/7½, June-July 19/7½, No. 2 Canadian Western ditto 24/3, and No. 3 feed ditto 22/6 per 320lbs.

MARK LANE, Monday.—There was a good attendance of buyers at this week's opening market and a moderate trade resulted. Prices were occasionally 6d. to 1s. easier for breadstuffs, but feeders mostly steady, while firm for imported barley. WHEAT—English nominal. Imported quiet and occasionally 1s. easier; No. 1 Northern Manitoba quoted at 53/6, No. 3 Colorado 51/-, Barusso 53/6b. 49/-, and Australian 51/6 all cx ship per 496lbs. FLOUR maintained; London standard straight run quoted at 41/-, patents 43/- to 44/-, and town whites 41/- per sack delivered. Imported—Manitoba patents range from 38/- to 40/- and Australian 36/- to 36/6 per 280lbs. ex store. BARLEY—English steady, and quoted at 11/3 to 12/6 per 112lbs. free on rail. Imported firm; Californian 49/- to 55/- and Chilean brewing 49/6 to 51/- per 448lbs., ex ship 35/6, Kurachi ex ship 35/9, No. 2 malting 36/-. Plate ex ship 35/6, and Russian loaded 35/- all per 400lbs. OATS firm for Canadian; Plate 18/6, ex ship 21/3, landed 22/3, No. 2 Canadian Western 25/6 ex ship, ditto landed 26/6, and No. 3 Canadian feed landed 24/3 per 320lbs. English quoted at 9/6 to 11/- per 312lbs. free on rail. MAIZE quiet; Plate ex ship 34/- to 35/3 as to position, and ditto landed 36/6 to 36/9 per 480lbs. OATMEAL quiet; Londonderry, rolled 17/-, rolled oats 15/6, medium and fine cut 16/6, coarse and medium pinhead 16/6, and ordinary Scottish oatmeal 17/6 to 18/- per cwt. MILLERS' OFFALS quiet and barely steady. Broad bran quoted at 6/3 to 7/-, ordinary 6/3, middlings 8/9 and fine ditto 10/-, bags included, ex mill. Least oats 5/3, powdered oat husks 7/3, feed oatmeal 9/3 and ground oats 11/- per cwt. free on rail.

PRODUCE.

LONDON, Monday.—SUGAR—With steady inquiries a fair amount of business was effected in spot parcels and forwards, both with regard to British and foreign. Forward positions rather quiet of sale. White 21/3 January-Feb. 22/9, June-July 23/-, July-August 21/6 c.f. and i. London, November-December 20/9 f.o.b. Hamburg; American granulated July 25/6, c.i.f. London; Cuban basis 96 pc. July 19/6 c.f. and i. U.K. White vermicelli, mazed easier; August sold 23/6 to 23/3, October 21/7½ to 21/6. December 20/41 to 20/4½, March 20/6 to 20/4½ par cwt. COFFEE—Spot market generally firm in tone for liquid. BRAZIL 53 cwt. packages Indian in auction met with brisk support, and a firm tone prevailed throughout proceedings. Peaxe sold 1/3d to 1/9d, broken 1/2d to 1/11d, ordinary 1/1d to 1/7d, triage 1/4d to 1/11d per lb. fs bond. RICE quiet and without new buyers. Burma steam Rangoon spot 15/-, afloat 14/3, Spanish pot 23/6, Italian 22/6, or 22/9, Japanese pea spot 30/9, September-October 20/-, Madagascar batter bean spot 24/- per cwt. PEPPER—Pepper quiet though steady in value; black Singapore 7½ to 7¾d, June-August value 4½d. Lampong October-December sold 4¾d. Muntok August-October sold 5¾d per lb. SPICES—Cloves quiet on spot at late rates. TAPIOCA steady; fine Para-August Rivers 27/6. Pearsons sold ditto 23/3. Sago flour June 14/4½. Desiccated coconut firm at cwt 37/6, medium 38/6, halves September-October 37/6 per cwt.

JUTE generally steady but demand proved rather quiet; first grade June-July Continent quoted £28 5s., August new £28 15/-, August-September £27 15/-, September-October £27 10/- per ton. Hessians firm; 10oz. July-September sold £30 5s., 9oz. 6d per 100 yards; B twills July-September done £1/10, per 100 yards. HEMP—Manila firm with moderate inquiries; J grade July-September quoted £40 5s., August £40 10/-, March £39 10/- per ton. Receipts last week 53,000 bales, estimate for next week 45,000, total after 27,000 bales. SHELLAC quiet but steady; T.N. cut 97/-, fair orange 215/-, and fine 225/- per cwt. COPRA quiet and easier; F.M.S. Straits April-May sold at £29 6/3. May-July £29, June-August value £28 15/3, June-July £28 15/-, July-August £28 13/9, Ceylon June-July £30, South Sea ditto £28 10/- per ton. PALM OIL—Spot £73 April-June Liverpool quoted £21, May-July £20 10/-, August £20 7/6 per ton.

LINSEED CAKES—Home but steady; standard plantation cruse and sheet spot, also July buyers 10/d. August-September 10/d, October-December 10/d. January-March quoted 11/d. New York, standard, estate sheet July-August value 10/d. per 2h. c.f. and i. London docks, 50,850 tons. Wind dull, unaltered. OILS—Linseed firm; spot 40/5, July-August 39/3, September-December 38/6. Rape, cotton, coconut unchanged. Turpentine steady; American spot 68/9, July-December sold 68/3 per cwt. Petroleum and resin unchanged. OITCAKES—Linseed easier but firm; Cuban, early June-August quoted £20 17/6, Plate, £18 17/6. Rapeseed—Market firm; Tonia July-August sellers at £18 2/6, Spot sold Feyenoord £18. Cottonseed firm though quiet; Egyptian black new September sold £18 2/6, white July £12, Bombay June-July £10 10/6 per ton.

LINSEED CAKES—Owing to the continued short supplies of both English and foreign, prices are easily improving, last London made being to-day quoted at £11 10/- to £11 15/-, and finest foreign decorticated at £11 5/- to £11 10/- per ton ex ship. COTTON CAKES—The market is again bare of stocks of Egyptian, while for Plate only shipment £7 5/- to £7 10/- can be now seized. English makes fully 5/- per ton dearer at £7 7/6 to £8, and Bombays at £7 5/- per ton. Decorticated Cotton Cakes—Home Brazilian still remain in store, which meet a quiet sale at £12, and meal at £13 10/- per ton ex mill. Egyptian and Soudan are mostly decorticated now be bought at £11 10/- to £11 15/-, and undecorticated at £8 10/- to £8 15/- per ton. OFFALS—Wheat generally are the turn better, best tows middlings selling at £8 10/- to £8 15/-, Plate pollards at £7 5/- to £7 10/-, and bran at £6 to £7 per ton, as to quality. MAIZE FEEDS—Gluten maize steady, feeding meals in good demand at £8 10/- to £8 15/-, maize germ cake meal at £8 10/- to £9 15/-, and maize germ meal at £8 10/- to £8 15/- per ton.

VEGETABLE, Monday.—Vegetables in small supply, which readily cleared at following rates:—Tenerife cabbage, 30/-, 60/-, and 95/- per load; lettuce, 2d. to 3d. per dozen; cauliflowers, 4/3 to 6/- per dozen; onions, 10d. to 1/3; rhubarb, 1/- to 3/6 per dozen bundles.

LONDON CENTRAL MEAT, Monday.—Scotch sides, short 8/6 to 9/-, English sides 6/4 to 7/2, Canadian 6/4, ex ship, 7/-. Mutton steady; Sc

PUBLIC AMUSEMENTS.

OLYMPIA THEATRE
(LATE EMPIRE).
TWICE NIGHTLY ..... 7 and 9.
THE LATEST AND GREATEST QUICK-FIRE REVUE,
"SHAVINGS."
Popular Caste of Favourite Artistes, including Joe Lewis, Jack Ford, Gracie Hartington, Etc., Etc.
Box Office 11-4. 'Phone 3208

METROPOLE CINEMA.
ELEANOR BOARDMAN
AND
ALEC B. FRANCIS
IN
"THREE WISE FOOLS,"
From the Play by AUSTIN STRONG.
Violin Solo, Rondo Capriccioso (Saint-Saëns), By ERWIN GOLDWATER, At 4 p.m. Daily.

THE GRAFTON.
BIG DOUBLE-FEATURE PROGRAMME.
"WHAT A WIFE LEARNED."
The Drama of a Wife who went seeking more than Marriage could give.
With JOHN BOWERS, MARGUERITE DE LA MOTTE and MILTON SILLS. Also
"THE COUNTRY KID."
With WESLEY BARRY.

HOUSE OF REST, MERRION.
STRAWBERRY FETE,
TO-DAY,
To be Opened at 3 p.m. by the Lady Ardee.

HOLLYBROOKE FETE, BRAY,
TO-MORROW (WEDNESDAY).
FETE WILL BE OPENED BY THE LORD ARDEE.
OPEN 3 P.M. TO 10 P.M.
BAND, WIRELESS CONCERTS, DANCING, SIDE SHOWS, BOATING.
Cars from Bray Station 1/- per seat.

PUBLIC NOTICES.
IRISH NATIONAL TEACHERS' ORGANISATION.
All Teachers coming to the city and county
IRISH COURSES,
are requested to bring Membership Cards and present same.
HON SECRETARY,
Dublin County Committee.
June 28th, 1924.

COUNTY DUBLIN COMMITTEE OF AGRICULTURE.
I have been directed by the above Committee to call a Conference of Growers, Consumers, Forestallers, and Shopkeepers, at 14 Parnell Square, Dublin, on Thursday next, the 3rd inst., at 3 p.m., to consider the present conditions of
MARKETING VEGETABLES IN DUBLIN.
All interested are invited to attend.
T. WARD, Secretary.

HOTELS & HEALTH RESORTS
DUBLIN.
SHELBOURNE HOTEL.
LUNCHEONS AND DINNERS.
Table d'Hôte or à la Carte.
OPEN TO NON-RESIDENTS.

NORTH STAR HOTEL,
OPPOSITE G.N.R. TERMINUS, DUBLIN.
50 BEDROOMS.
RESTAURANT AND LOUNGES NEWLY FURNISHED.
FULLY-LICENSED.
Telegrams—"Norstar." Telephone—2110.

THE
HOTEL MACDERMOTT,
HARCOURT STREET,
NOW OPEN.
Newly Furnished and Decorated Throughout. Comfortable, Central.
Excellent Cuisine.
Open to Non-Residents.
MISS MacDERMOTT, Proprietress.
Late of the Grand, Greystones, and Gresham Hotel, Dublin.
'Phone 2491. Telegrams, "Exclusive, Dublin."

HOTEL RUSSELL,
ST. STEPHEN'S GREEN, DUBLIN.
Apply MANAGERESS.
Telephone—1581.

LANDUDNO. — "Ormescliffe," comfortable hotel, on sea front; accom. 250. Dances each evening; good orchestra. Wireless concerts. Garage. Apply Tariff.

LANDUDNO—BRYN-Y-MOR. Boarding Estab., Promenade; premier pos., opp. Pier; good homely table; well recommended. Moderate. Enclose stamp. Tel. 252.

LANDUDNO. — THE DEPARTMENTS. Hotel facing pea, near Pier, Dance Room. Tel 369. Moderate inclusive tariff from Mrs. BAGLEY, Proprietress.

COLWYN BAY N. Wales. "The sunniest spot in the North." Delightful surroundings; all sports and amusements. Free Pier. Orchestra. Guide and accommodation List (2d. post). Dept. 30. Town Hall.

BOARDING AND HOTELS.
A—HOUSE, Dublin and N. Rly, Fitzwilliam place; comfortable, moderate. 'Phone, 4600. 7
A Mayfair Hotel, 30 Lower Baggot street, Dublin—Recently refurnished; excellent cuisine; every comfort provided; central; moderate. 'Phone, 3577. 20 2
AT 65 Lower Leeson street, Private Hotel, central, 2 minutes Grand Canal; terms moderate.—Mrs Deeny. 14 10
AT Southern Hotel, 22 Lower Baggot street, Dublin, first class catering, cleanliness and comfort for visitors; moderate terms.—Proprietress, Miss Kiely. 31 25
AT Pavilion House, 5 Gresham terrace, Kingstown—Comfortable Board Residence. 'Phone, 171. T
AT Hotel La Rue, 31 Harcourt street, Dublin—Room and Breakfast from 5/-; special terms for shortened stay. 'Phone, 3449. D
BELLEVUE, 40 Eglinton terrace, Portrush—Boarding House, convenient to golf.—Miss Wright. 26 B
COLWYN Bay—Rowleth Boarding Establishment, Promenade; finest position, overlooking Bay and Promenade. Write for tariff. 27 B
COLWYN Bay—Rhos-on-Sea.—"Inishmore," Private Hotel, magnificent position, facing, sea, pier; golf; excellent cuisine.
DOUGLAS.—"Sea Nook," Empire terrace, Palace road; Board Residence. From Board optional; terms—Cupper.
DOUGLAS.—"Alexandra," Queen's Promenade, Boarding Establishment; first class cuisine; terms from 7/6.
DOUGLAS.—"Seaholme," Palace road; Central Promenade; Boarders only from Aug.-Jun.—Mrs Hodgkiss. 52 15
DOUGLAS.—"Cumrul," Loch Promenade, near Pier; Board Residence; reasonable terms.—T. Walker.
DOUGLAS.—"Lansdowne," Empire terrace, Central; refined home; table d'hôte; separate tables. Terms—Mrs "Quayle.
DOUGLAS, The Irish House, Broadway—Full Board, 5/6; holiday dinners—Mrs. Steele (nee Delaney, Nenagh).
DOUGLAS.—"Carlton," Loch Promenade. Liberal tables; finest position; tariff 10/6 day.—Hodgkiss.
DOUGLAS.—"Erlington," Broadway—Board Residence, opposite "Villa Marina"; comfortable; terms moderate.—G. Curphy.
DUN Laoghaire—Commercial Hotel, 56 Upper George's street—Bed and Breakfast from 5/-. X
GREYSTONES—Comfortable Board Residence, next sea, rail, golf; moderate.—"Kinvara," Church road.
LEACAMBLE—Crescent Hotel, own grounds, on sea front; concerts, electric light, first class cuisine. Write for illustrated tariff.—S. Lancaster, Proprietor.
LANDUDNO—Sefton Gate Boarding Establishment, corner position, central. 'Phone, 475. Moderate tariff.—Lewis, Proprietors. 52 10
LANDUDNO—Brakburn Private Hotel, overlooking sea, near Pier. Excellent Cuisine. Reasonable Tariff. 52 10
LANDUDNO—Mill House, Board, 7/- or 9/-, except August. Personal attention. Good position. 15 16
LANDUDNO.—"The Birchfields," Church Walks, near sea; first-class cuisine; sea views; moderate terms, Board Residence.—Mrs. Kissack.
LANDUDNO—St. Lawrence, Board Est., Grand Prom.; separate tables. 'Phone, 538. Terms, Mrs. Thomas. T
LANDUDNO — Mostyn Boarding House, North Parade. Facing sea, near Pier. Terms moderate. X
LANDUDNO—Board Residence, delightful position, adjacent promenade.—Kissack, 5 Carmen sylva road.
LISMORE House (Lucan) Boardinghouse; 5 minutes from Sulphur Spa, tram, and links. 27 C
LONDON—Berkshire House, 33 Guilford street, Russell square, W.C. 1. Bed, Breakfast, 7/-. Separate tables.
LONDON—Guaranteed Accom. Private Hotels, Bed and Breakfast, 5/6 to 12/6.—Bloomsbury Hotels, Museum street, London, W.C. 1. 30 X
LIVERPOOL—Cheapest House for comfort and cleanliness; Bed and Breakfast, 3/- and 4/-.—Knox, 13 and 15 Aubrey street. 27 A
PORTRUSH—Sherry Bhan Hotel; sea front; good catering; wireless installation; moderate.—Macfarlane.
PORTRUSH—Londonderry Hotel (family and commercial); separate tables; fully licensed; porter meets trains.—M'Nally. 'Phone, 44. 24 5
PORTRUSH—West Bayview Hotel, Mark street; airy Rooms, sunny aspect; moderate.—Burns. 25 X
PORTRUSH—York House, Londonderry Crescent, facing sea; Board Residence, moderate.—Mrs. Watt. X
PORTBALLINTRAE—Red House Hotel, facing sea; bathing, golf, fishing; late dinner.—Mrs Machine Gate Rossnowlagh, Donegal. 11 X
PORTRUSH—"Manra" House, Mark street—Excellent situation, overlooking sea; large, airy bedrooms; terms moderate.—Misses Scott. X
RHYL—Moreville Private Hotel, facing sea Ill. Tariff. 100 rooms.—Mrs. Phillips.
RAMSEY—Ramsey House, Londesboro Crescent, facing sea; Board Residence, moderate.—Mrs. Watt. X
RHYL—Pine-Hangar Private Hotel; nearest sea; electric light throughout; tariff; 'phone, 257. X
SOUTHPORT—The Clifton, Promenade. Largest Unlicensed Hotel; orchestra; garage. 'Phone, 641. Terms: "Marine."
WEMBLEY—Visitors, convenient Exhibition, West End, re-vamt. Eater; terms moderate. Apply 62 Middleton road, Tufnell Park, London, N.7.

PUBLIC AMUSEMENTS.

THEATRE ROYAL.
6.45 ..... TWICE NIGHTLY 9.0
MONA NORA
VIVIAN, DELANY.
The Dancing Demons. Frederic Culpitt, Eddie Morris, Lloyd and Montrose, Wallie Durkin, SEVERUS SCHAEFFER.

TIVOLI (6.45 and 9 Tel. 4125.) THEATRE
TUBBY TURNER,
THE POPULAR BURLESQUE COMEDIAN.
Dorothy Dorren, Len Leonard, Rosie Reyn, Revill and Sid. Jinks and Partner.
STAGELAND.

THE PAVILION.
Opposite Railway Station, Dun Laoghaire.
LAST TWO DAYS OF
"TEMPTATION,"
With EVA NOVAK and BRYANT WASHBURN.
At 4, 6.20, and 8.45 o'c. Larry Semon Cdy; Pictorial, etc. Thursday:—"The Ninety and Nine."

LA SCALA THEATRE.
CONTINUOUS 3—10.30.
TO-DAY. TO-DAY. TO-DAY.
CHARLES RAY
IN HIS GREATEST PICTURE,
"THE GIRL I LOVED,"
From the famous Play by James Whitcomb Riley.
Showing at 3.30, 6.20, and 8.50.
LAST TWO DAYS OF EXCLUSIVE PICTURES OF
THE RODEO
WEMBLEY BROUGHT TO DUBLIN.
Showing at 5.30, 6, and 8.30.
CAN ONLY BE SEEN AT LA SCALA.

J. W. ELVERY & CO., LTD.
FISHING JACKETS, 25/-
TROUSERS, 45/- & 47/6.
STOCKINGS, 32/6.
SHOE BROGUES, 17/6.
BOOT BROGUES, 18/6
LONG RUBBER THIGH BOOTS, 32/6.
BAGS, 3/9 to 22/6.
ALL SPORT ACCESSORIES STOCKED.
LADIES' GENTLEMEN'S, AND CHILDREN'S WATERPROOF COATS
A SPECIALITY.
ELEPHANT HOUSE,
45 & 46 LR O'CONNELL ST.
76 MIDDLE ABBEY STREET.
24 NASSAU STREET.
65 DAWSON STREET.
} DUBLIN.
ALSO AT CORK AND LONDON.

ABUNDANT HOT WATER SERVICE
FOR BATHS AND GENERAL DOMESTIC PURPOSES, OBTAINED BY INSTALLING MODERN ECONOMIC BOILERS.
MAGUIRE & GATCHELL LTD.
CENTRAL STORES AND FACTORY,
7-15 DAWSON ST., DUBLIN.

HOTELS & HEALTH RESORTS
ROYAL MARINE HOTEL, Dún Laoghaire (KINGSTOWN). (Co. Dublin).
THE LEADING FAMILY HOTEL.
Standing in its own grounds (5 acres).
5 Private Tennis Courts. Free to Visitors.
Electric Light, Lift, Garage.
Wire—Comfort. 'Phone—180 (5 lines). Brochure Free.

CLAREMONT HOTEL, HOWTH.
First-class Modern Hotel, beautifully situated in its own grounds, overlooking Lambay and Ireland's Eye and commanding magnificent view of Howth Harbour. Luncheon, 1.30-3. Dinner, 7 p.m. Open to non-residents. Tennis and Badminton. Motors for Hire. Garage with pit.
'Phone—12 Howth. Apply MANAGERESS.

WAVERLEY HOTEL, HOWTH SUMMIT.
OPENED FOR SEASON.
'PHONE—HOWTH 39.

GREYSTONES—BRAEMAR PRIVATE HOTEL overlooking sea. Very comfortable and homely Mrs. GORMAN.

HUNTER'S HOTEL, NEWRATH BRIDGE, RATHNEW, CO. WICKLOW.
Central situation, sheltered and sunny aspect. Home comforts; personal attention, combined with moderate charges. Large gardens, croquet and tennis grounds. Motor garage and input taking free.

HOTEL NEPTUNE,
BETTYSTOWN, CO. MEATH,
IS NOW OPEN.
For moderate terms, apply to
(MRS.) M. GOGARTY, Proprietress.

PORTRUSH.
NORTHERN COUNTIES HOTEL
(Owned and Managed by L.M.S. Railway Northern Counties Committee).
ONE OF THE BEST HOTELS IN IRELAND.
CLOSE TO ROYAL PORTRUSH GOLF LINKS.
UNSURPASSED HEALTH RESORT.
For further particulars apply to
RESIDENT MANAGER.

"THE HILLS OF DONEGAL."
Amidst the most delightful Scenery.
ROSAPENNA HOTEL, CARRIGART, CO. DONEGAL.
Excellent Golf Course. Fishing. Sea Bathing. Boating. Perfectly Managed Hotel. Excellent Cuisine. Terms moderate. Apply, Secretary.

BELFAST.
BELGRAVIA HOUSE, ULSTERVILLE AV., Board Residence, any length of time. Terms moderate. Five minutes from centre of city. 'Phone; Belfast, 14

LONDON—TAVISTOCK HOTEL (Family), Covent Garden, W.C. 2 (2 mins. Tube Stn.); bedroom, breakfast, bath; attendance, from 8/6.

LONDON—TAVISTOCK VIEW HOTEL, 14 and 17 Tavistock square, W.C. 1. Comfortable and Central. Excellent cuisine; night porters. Inclusive terms 12/6 per day, or 4 guineas weekly.

LANDUDNO.—The Marlborough Private Hotel, South Parade, Opposite Pier. Excellent Cuisine. Tel. 177. Reasonable.

ISLE OF MAN for Holiday—Ancient Parliamentary Ceremony at Tynwald, July 5th. Guide, Apartmt. Rec., Sitgs. free.—J. K. Claque, ORI. Advtg. Dept., I.O.M.

DOUGLAS.—"MILNES WAVERLEY HOTEL," QUEEN'S PROMENADE. Estd. 35 years. Up-to-date Improvements. Beautifully Appointed. Accommodation 150 Visitors. Jacobean Entrance Lounge. Illus. Tariff. T. MILNE, Prop.

DOUGLAS—Hotel Sefton, Centre Sea Front. First class and fully licensed. Accommodation 200. Manxland's Brightest and Best Hotel. Reasonable terms. Booklet from Manager

DOUGLAS.—"Villiers Hotel," sea front, 200 Rooms; Electric Light and Lift; Orchestra Restaurant, very reasonable terms. Tariff Manageress

DOUGLAS; EMPRESS PRIVATE HOTEL. Central Promenade. Sea Front. Billiards. Dancing. Entertainments. 200 Guests. I. T. BOYD, Proprietor.

DOUGLAS—"Crawford" Pte. Hotel, Central Prom; personal supervision; tariff.—I. Wordsworth.

DOUGLAS—Latest Broadcasting News—"I.O.M." Calling:—
"J. P. Smith would like to see old and new friends at HOTELS METROPOLE and MONA."

DOUGLAS—"Compton," Manageress Private Hotel, Central Promenade. Separate Tables. Moderate Tariff.—M. HOLLAND.

DOUGLAS—Bosworth's "Peveril" Private Hotel. Most central Prom. For Comfort, Excellent catering. Personal supervision. Terms from Proprietor

DOUGLAS—"THE RESPONDE" Central Promenade. 25 Years' Reputation. Standard Maintained. Charges Reduced. Late Dinner. Electric Light. JAY HOTCHKISS.

DOUGLAS, "AVONDALE." Central Promenade. Facing sea; cuisine and liberality a special features. Electric light. Terms moderate.—I. BEARD.

DOUGLAS—CLIFF VIEW Private Hotel, Central Promenade. Mod. Terms. Apply MANAGER.

DOUGLAS—Ducker's "Trevelyan," Queen's Promenade. Terms, June only, 10/6 to 12/6. Garage.

DOUGLAS
HOLMES' "SANDYFORD."
PRIVATE HOTEL. QUEEN'S PROMENADE.
FINEST POSITION
Illustrated Tariff on application: J. A. HOLMES.

DOUGLAS—GREENWOOD HOUSE, Loch Promenade; home from home; personal supervision; terms moderate.—MISS MAGEE.

DOUGLAS—"LINDSAY'S" PRIVATE HOTEL. Central Promenade. Sea Front. Old-establish. Late Dinners. Wires—"Lindsay's," Douglas.

PORT ERIN—"Station Hotel," fully licensed. Opp station; close links.—GRADWELL, Prop.

BLACKPOOL.
QUEEN'S HYDRO HOTEL
(Fully Licensed).
PROMENADE.
Orchestra. Ballroom. Electric Lifts. Turkish Baths. Garage, etc.
Close to Golf Courses and Open-Air Baths.
Terms from 15/- per day inclusive.
C. A. L. LONGLEY, Manager.
Telegrams—"Progress." 'Phone—730

The Irish Times.

TUESDAY, JULY 1, 1924.

NEWS SUMMARY.

IRELAND.

The question of the transference of the lighthouses to the Free State Government is still being discussed.—(Page 5.)

Judge Feetham, who arrived in England yesterday from South Africa, left last night for Ireland.—(Page 5.)

The Free State Central Criminal Court was opened yesterday by Mr. Justice O'Shaughnessy. There are sixteen murder cases for trial.—(Page 7.)

GREAT BRITAIN.

The ratification of the Lausanne Treaty by Great Britain is being held up pending the decision of the Free State Parliament, according to a statement in the House of Commons yesterday.—(Page 5.)

Remarkable allegations concerning the purchase of honours were made during the hearing of a case in the King's Bench Division, London, yesterday.—(Page 5.)

The report that the British and the Northern Governments intend to release all Irish political prisoners is denied.—(Page 5.)

The Labour Government was defeated last night on an amendment to the Finance Bill, exempting certain classes of entertainment from the entertainment tax. A motion by the Opposition to report progress was rejected, the Liberals voting with the Government.—(Page 5.)

ABROAD.

Zaghlul Pasha has decided to withdraw his resignation of the Premiership of Egypt.—(Page 5.)

The text of Germany's reply to the Allies on the question of the control of armaments was issued last night.—(Page 5.)

FINANCIAL.

The London Stock Markets were unsteady, with pronounced weakness in Gilt-edged securities.—(Page 9.)

The pressure for loans in Lombard street became intense. There was heavy borrowing from the Bank of England, and overnight money ran up to 4 per cent.—(Page 9.)

In Dublin, Bank Shares were firm and higher. Marconis rose sharply, and Burke Debs. marked 9¼.—(Page 9.)

The Free State and Europe.

There has been no serious criticism of the Free State Government's decision to send a Minister to Washington. Its right to take this step is inherent in the Anglo-Irish Treaty. The British Government has raised no objection, and the appointment will be welcomed by the Government of the United States. The relations between Ireland and the United States are intimate and of long standing, and our interests in America are so considerable as to justify the presence of an accredited Irish Minister at Washington. They can be made still more considerable by the development of trade, on terms of mutual advantage, between the two countries, and we assume that the new Minister, whether he be Professor Smiddy or another, will regard such development as his most important, if not his main, function. We assume also that the Irish Minister will bear constantly in mind this country's economic dependence on Great Britain, which is vital and must be permanent; and we are not alarmed, therefore, by suggestions that troublesome conflicts of interest may occur at Washington between the British and Irish Ministers. No difficulty is likely to arise that will not be capable of compromise between statesmen who have a clear recognition of each other's policy and duties. We foresee, indeed, only one danger from the appointment at Washington—that unduly patriotic persons may urge the Free State Government to assert its full *status* under the Treaty by planting Ministers in all the capitals of Europe. Already our Government has established trade representatives at Paris, Brussels, Rotterdam and in Chili, and it has a commissioner at Geneva, the headquarters of the League of Nations. We have received no proof that the value of our export trade has been increased thereby to such an extent as would pay these gentlemen's salaries. Now there is talk of a full-fledged Minister at Paris; and, if such an appointment is made, we may be sure that the claims of Berlin, Brussels, Madrid, Rome, Lisbon and, perhaps, Moscow, will be pushed from various quarters.

We hope that President Cosgrave and his colleagues will deal firmly with all grandiose schemes for the invasion of Europe by an army of Free State Ministers. As a gesture of political independence such appointments would be superfluous, since the appointment to Washington is a complete and even spectacular vindication of our rights under the Anglo-Irish Treaty. Every demand for the appointment of Ministers to foreign capitals ought to be tested by two questions: Would the proposed Minister repay the cost of his equipment and maintenance? Can the State afford to spend money for such purposes? At the present time the answers to both questions are obvious. The Free State cannot conceivably have any political dealings with European countries which could not be transacted for it, faithfully and efficiently, by the existing British Ministers; and there is no appreciable prospect that Irish envoys, in the immediate future, would be able to increase the volume of our foreign trade. In the next place, the Free State cannot afford the luxury of a batch of foreign Ministers. Let us assume that all of them would be admirable persons who would be a credit to their country, and that the sight of a Free State flag in Athens or Vienna or Bucarest might warm the hearts of Irish travellers—the fact remains that such luxuries are beyond our means. We must cut our coat according to our cloth, and just now the cloth is deplorably scanty. A whole host of urgent necessities has mortgages on the national revenue which must be met before we seek to make a fine show in the eyes of the world. With the income tax at five shillings in the pound, with the most disgraceful roads in Europe, with a housing problem unsolved, with the burden of a campaign of ruin still upon our shoulders, with the persisting scandal of our under-paid secondary teachers—with all these commitments the expenditure of money on European Ministries would be nothing less than a financial crime.

Spain's Incubus.

The decision of the Spanish Directory to adopt a new policy in regard to Morocco has aroused considerable interest throughout Europe. For more than a century inertia has been the guiding line of Spanish politics. Government after Government has pursued the same policy. Now and then there have been minor outbursts of public opinion, but within a few weeks Spain invariably has gone back to sleep. When last year General Primo di Rivera electrified Europe by his *coup d'état*, and proclaimed himself to be a second Mussolini, wise men shook their heads and smiled. The General's enthusiasm swept the country off its feet. For a while galvanic energy fired the people to emulate the dashing activity of the Italian Fascisti; but very soon the secular tradition of the Spanish race began to assert itself again, and, despite the grandiloquent decrees of the new Directory, the wave of active ardour ebbed away as quickly as it had risen. Now, apparently, General Primo di Rivera is trying to make one final effort to save his country. For years Morocco has been a graveyard of Spanish hopes. Thousands of young Spanish lives have been squandered, incalculable sums of Spanish money had been wasted, in a vain endeavour to pacify the savage tribes of the Riff; and at last the nation with one of the proudest and most ancient military traditions in Europe has been forced to acknowledge defeat. General Primo di Rivera has decided to withdraw his troops to the coastal towns of the so-called "Spanish" zone—to Melilla, Ceuta, Cuzila and Larache. From these towns, as well as from Tetuan, the capital, he hopes to be able to govern the country with comparative ease. The districts outside the range of his troops will be entrusted to the tender mercies of Raisuli in the West and Abdul Krim in the East.

Raisuli has been hunted so heavily that, so long as supplies are maintained, he may consent to act as a kind of policeman for the Spanish Government; but his tribes are anything but trustworthy and have an ineradicable *penchant* for internecine warfare. Abdul Krim has been the most prominent leader of the anti-Spanish tribes in the Riff, and, if General Primo di Rivera succeeds in securing his alliance, he will be fortunate, indeed. For the moment he seems to have fallen in with the Spanish Premier's suggestion, but there is a strong suspicion that he has taken this step merely to ensure the withdrawal of the Spanish troops from the hinterland in order that he may be able to square accounts with the few native tribes which fought on the side of Spain in the recent war. General Primo di Rivera deserves every credit for his courage in making this drastic decision. Indeed, it may involve his early fall from power, because it is likely to cost him not only the support of the grandees at home, but also of the army in Morocco. The final conquest and pacification of the Moroccan tribes has become a point of honour among the ancient families and officers' corps of Spain, and they will not forgive General Primo di Rivera readily for his alleged "desertion" of their futile cause. No cause ever was more futile. The Spanish Army has plenty of courage, but it has little else. Its young soldiers have been exposed to the most terrible privations in Morocco, chiefly as a result of wretched organisation. It has been led badly, fed poorly, inadequately equipped and deprived of all but the most primitive medical and surgical treatment. Consequently, for all its undoubted valour, it is virtually useless as a fighting machine, and even the savage Riff tribes have been able to defeat it. General Primo di Rivera is right beyond a doubt in the steps which he is taking; but, while he is doing Spain some service, he may be signing his own political death-warrant.

Protection of Beauty.

The Council of the National Trust, which protects for the British nation places of exceptional beauty or historic interest, has issued its twenty-ninth annual report. The Trust has been very active during the last year, and has acquired nine new properties, thus bringing the total number controlled by it to more than one hundred. The Fell and Rock-Climbing Club of the English Lake District presented the Trust with three thousand acres as a memorial to members of the Club who lost their lives in the war. Mr. Noel Buxton, M.P., Minister of Agriculture, handed over to the care of the Trust a richly ornamented house near Coggeshall, which was built about the year 1500. The Council acquired about 550 acres of Box Hill, for which purpose a sum of £7,000 was raised. The Farne Island, off the Northumberland coast, the scene of Grace Darling's exploit and a haunt of wild sea birds, was acquired also by the Trust. Only a small portion of the £1,500 needed for the purchase of a well preserved Roman villa at Chedworth is still lacking. In the Free State we can feel particular interest in the activities of the National Trust, since many of our beauty spots have suffered severely at the hands of those who cut down the trees upon which the beauty of the landscape depends. We can sympathise also with the lament of the Box Hill management committee over the vandalism of trippers who leave waste-paper and other *débris* in their train whenever a holiday tempts them to hold a picnic. Even St. Stephen's Green, in the centre of our capital, suffers in this fashion. Respect for natural beauty is a public virtue, and the Irish people ought to be educated to exercise restraint in the interest of future generations.

The Shipping Trade.

The effect of America's new Immigration Law has been felt already in the shipping industry. The prosperity of North Atlantic shipping companies depends largely on the emigrant traffic, and several German lines have cancelled sailings to America. The position of British companies, embarrassed by the prevailing depression, is likely to be affected. While every country is faced with menace, Great Britain carries an added burden in the increased rates of pay which have been conceded by shipowners in accordance with the terms of the settlement of the recent dock strike. The serious nature of the situation is shown by the failure of the German shipping companies to pay dividends, although their working costs are estimated at 50 *per cent.* below those of British companies. The British Chamber of Shipping, in its annual report, records a slight improvement in passenger traffic, but this is more than counter-balanced by the depression in the cargo-carrying trade. At present there is not enough work for the number of cargo ships, and an improvement can follow only upon a revival of international commerce. British firms, however, are well supported by capital and have shown wisdom in maintaining the highest standard of efficiency. When the revival of trade comes they will be able to take the first and fullest advantage of it.

COURT AND PERSONAL.

The King and Queen will give a garden party on Saturday next at Buckingham Palace. On Wednesday, July 9th, and Thursday, July 10th, the King will hold Investitures, and on July 24th Their Majesties will give another garden party, which will be the last of these functions for this season.

* * *

To-morrow the Prince of Wales will preside at the Lifeboat Centenary banquet at the Hotel Cecil, and on Friday, accompanied by Prince Henry, will leave London for Paris, to be present at the opening of the Olympic Games. Owing to the postponement of his visit to South Africa, it is understood that the Prince will leave for Canada next month for a visit of some weeks to his ranch at Alberta.

* * *

To-morrow the Crown Prince of Norway, only son of the King and Queen of Norway, attains his majority. He was born at Appleton House, King's Lynn, and was baptised Alexander Edward Christian Frederick, but some years ago he took formally the name of Olaf.

* * *

Earl and Countess Cadogan, Viscount and Viscountess Campden, and Lord and Lady Decies will leave London this week for Paris. The Duke and Duchess of Pensranda, the Earl of Granard, Countess Lutzow, Lady Phyllis Allen and Lady Diana King have arrived in Paris. The Earl of Altamont, who returned from India recently, is staying with the Marquis and Marchioness of Sligo in London.

* * *

The Marquis and Marchioness of Lansdowne returned to London yesterday from Bowood. Sir Basil and Lady Brooke arrived at Newtownstewart last week for a few weeks' fishing on the Mourne. Lord and Lady De Freyne have returned to French Park, Co. Roscommon, from London.

* * *

Earl and Countess Beatty will not be in Scotland this autumn, as they have let Grantully Castle, their place in Perthshire, for the shooting season. They have been entertaining several parties of friends and relations at Reigate Priory, and probably will leave towards the end of July for a trip abroad.

* * *

The Countess of Coventry was seriously ill for some days from congestion of the lungs, but has now taken a favourable turn and is improving steadily. The Countess of Warwick has been obliged to cancel all her engagements owing to illness, and has been ordered abroad for change and rest. Judge Atherley Jones, K.C., whose prolonged illness gave cause for anxiety, is now making good progress towards recovery.

* * *

Lord Kenyon, Colonel Kenyon Slaney, Mr. Morris Guest, Sir Joseph and Lady Duveen, Mrs. Harry Payne Whitney and Mr. John J. M'Hugh are on their way from New York in the s.s. Majestic, which is due at Southampton on Friday. Sir Joseph and Lady Flavelle, Dr. William Welch and Mr. H. S. Bradley left New York last Saturday for London.

* * *

A marriage has been arranged, and will take place quietly in September, between Captain Arthur Williams Allen, M.R.C.V.S., Linwood, Shifnal Salop, and Violet Maud Powell, Ballitore Cottage, Kingstown, youngest daughter of late James George Powell, Hawthorn, Blackrock, and grand-daughter of late James Horton Monks, M.D.

* * *

Dr. J. R. Hackett will be absent for two weeks from 37 South Mall, Cork.

To prevent unemployment between the seasons, Switzers, 88 Grafton street, have decided to make all their Ladies' Tailor Suits at cost price.

Holmes' Sale commences to-day. Unprecedented Bargains in all Departments.—W. Holmes, Dublin, Ltd., 69, 70, 71 South Great George's street.

Robert's Sale to-day. Amazing Bargains in every section.—Robert and Co., Grafton st.

All our French Model Gowns and Coats selling at cost price to clear.—McAssy, 53 Dawson street.

Tussore Jumper Suit, bound with scarlet, for 7½ gns. at Slyne's, Ltd., 71 Grafton st.

PASSENGERS ON ROYAL MAIL STEAMERS.

Arrivals:—Miss M. W. Devlin, Miss E. Devlin, William Teeling, Dr. and Mrs. Dockeray, C. B. McSweeney, Father O'Hagan, Mr. and Mrs. Sparks, Mr. and Mrs. J. C. Martin, Dr. W. F. Delaney, Mr. and Mrs. L. H. Webb, Mrs. S. Kelly, Dr. M. A. McKeever, Mrs. McKeever, G. A. Newsom, Mr. and Mrs. Middleton Burke, the Right Hon. Sir William Goulding, Major and Mrs. Kelly, Mr. and Mrs. James Allen, Mrs. George Mitchell, E. M. and Mrs. Mitchell, Dr. and Mrs. Hart, F. G. Miller, Mr. and Mrs. O'Neill, Mr. and Mrs. Charles Barrington, John Smithson, Dr. and Mrs. Cecil Robinson, F. E. B. MacManus, Sir Thomas Esmonde, Dr. Cyril H. J. Bradlaw, Mr. and Mrs. E. St. Clair Bell, Mr. Arnott, Major and Mrs. Bates, Mr. Fitt, Dr. and Mrs. Keogh, Mr. Chadwick, Mr. and Mrs. Robinson, Mr. Moran, Mrs. Drummond, Mr. Nicholson, Mr. Purfield, Mr. Renshaw, Mr. Taylor, Mr. Barr, Mr. Gregory, Captain Irwin, Mr. Kennedy, Mr. Moriarty, Mrs. McCann, Miss M. F. Courtney, Miss Duncan, N. Every, John L. Donoghue, Dr. Gogarty, Countess O'Brien, Mr. Walsh, Miss Monk, Mr. Spurgeon, Mrs. Burnsell, Mrs. Hornewood.

Departures:—Miss E. K. Hill, N. McNeil Weir, Mr. and Mrs. F. C. Gamble, Mr. and Mrs. Langley, Mrs. M. D. Wallace, Mr. and Mrs. J. K. Sargent, J. H. Every, John L. McConnell, J.P.; Sherlock Vaughan, LL.D.; Miss Chivers, Mrs. Knaggs-Craig, Mr. Knaggs-Craig, Mrs. Douglas Cogg, James J. Halpin, Mrs. Halpin, Arthur M. Johnson, C. P. Pearson, Hugh M. Metcalf, W. H. Coomb, Charles E. Jacob, Mrs. and Miss Joyce, Mrs. B. A. Lyte, Mrs. and Miss Somers, A. Wilson Hughes, Mrs. Gerald Dowse, Dr. Eva Mooney, Professor P. F. Purcell, Miss Webster, Mrs. N. Waring, Mr. Walpole, Captain Donnelly, Mr. and Mrs. Moore, Mrs. Dyas, Mrs. Joynt, Mr. Gilpin, Mrs. Smyth, Lady Warren, Miss Bond, Mr. Weston, Miss Weston, Mrs. J. Joynt, Miss Edna Joynt, Mrs. A. Stritch, J. S. Joynt, Walter Starkie, J. Wallace, J. Munley.

Other Arrivals and Departures will be found in "Dublin and the Provinces."

McBirney and Co.'s Great Summer Sale this day. Write for Price List.

Furs—During the Summer season Furs Remodelled at greatly reduced prices and stored free until required.—David Vard (late of Switzers), 24 Grafton street (first floor).

P. M. Wilson, Ladies' Tailor, late of 18 Kildare st., owing to increased business, has removed to 85 Grafton st., 1st floor. Tel. 973.

Annual Summer Sale now proceeding. Genuine reductions in all departments.—Davis and Co., 45 Grafton street.

Lucie, 23 Grafton street (first floor). Dress Designer and Maker. Ladies desirous of being properly gowned should pay her a visit. Prices very moderate.

TO-DAY'S ENGAGEMENTS.

Theatre Royal—Varieties, 6.45 and 9 p.m.
Tivoli Theatre—Varieties, 6.45 and 9 p.m.
Olympia Theatre—"Shavings," 7 and 9 p.m.
La Scala Theatre—"The Girl I Loved."
Metropole Cinema—"Three Wise Fools."
The Grafton—"What a Wife Learned."
The Pavilion, Dun Laoghaire—"Temptation," 4, 6.20 and 8.50.
House of Rest, Merrion—Strawberry Fete, 3 p.m.
Dail Eireann, 3 p.m.
Central Criminal Court, Green street, 11 a.m.
Dublin Circuit Court, Dublin Castle, 11 a.m.
Findlater and Co., 30 Upper Sackville street, 12.
Royal Society of Antiquaries, 63 Merrion square, 4.30 p.m.

Imagine a Professor without golf.—Dr. Mitchell Bruce.

ASTRONOMICAL NOTES FOR JULY.

VENUS AND THE EARTH.

(FROM OUR ASTRONOMICAL CORRESPONDENT.)

THE PLANETS:—

Mercury is an evening star after the 5th, when he is in superior conjunction. He will not be favourably placed for evening observation this month nor again this year till December. Venus has left the evening sky. She is in inferior conjunction, and at her nearest to the Earth, on the 1st. For some time before and after inferior conjunction she is invisible except to those favoured observers who possess an equatorial telescope with divided circles, being too near the Sun's place in the sky. With an equatorial, however, this is just the time when she is of most interest. The writer has seen her easily with such an instrument when she was only 3 degrees from the Sun's limb. Her crescent is then excessively slender, and its points, of more than hair-like fineness, embrace much more than the half of her circumference. Sometimes on these occasions they meet right round, and the dark hemisphere of the planet is seen outlined in light. This is, of course, due to the refractive power of her atmosphere, which produces a zone of twilight extending well beyond her "terminator," or sunset and sunrise line.

On some rare occasions the dark hemisphere of Venus is seen under other circumstances. During the past two months it was seen at Armagh Observatory on two or three evenings with the 6-inch telescope, showing up in a pale, purple tint against the twilight sky. Like the crescent of the Moon, when showing the appearance familiarly known as "the old Moon in the arms of the new," it is yet far more difficult to account for than the latter. When the Moon is new her dark hemisphere is illuminated by the Eearth, which is then full to her and very much brighter than the full Moon ever is to us. But Venus has no companion planet to illuminate the darkness of her nights. There is, however, one source from which she may draw a faint light to moderate the darkness of her night, and that is the Earth itself. The Earth is a larger planet than Venus, though the advantage of orb, shining as brightly as Jupiter does in our skies. Together they will give Venus quite six times as much

ETTER.

EFEAT.

EET, LONDON,
AY NIGHT.

s fast becoming
is seldom that
nce as that of
ill is swallowed
not difficult to
there has been
e days, with an
the House in
ent might con-
To-night the
hequer calmly
which led to his
the Finance Bill,
House, "carry
s were not in
ecure a serious
nt was quickly
voted with the
on to report pro-
ority of 68 the
ceeded with its

r.

the Chairman of
ion, arrived in
nd proceeded at
ce, where he had
with the Colonial
that no imme-
expected in con-
ission, since the
days to consider
In fact, there
y before the Com-
, if it is finally
likely that the
he Privy Council
the third week of

settled that the
l adjourn for the
gust 8th, the date
Government was
e the passing of
before the recess,
y to the feeling in
ise that a sitting
le of August would
not excepting the
Bills which will be
comparatively few,
e measure dealing
rangements of the
scheme, the Pre-
he Expiring Laws
the Consolidated
ce Bill, of course,
gh the House.

was circulated that
political prisoners
-day I made some
, only to find that
was attached to the
circles. It was also
any truth in the
been communi-
Government here
sh Free State re-
Mr. de Valera. The
e release of the
th with such assur-
nerally accepted as
author must have
misinformed.

of the most inde-
Wembley; for she
never she can find a
e arrived this morn-
soon after half-past
a small suite, pro-
st business-like tour
stry, devoting a con-
time to the great
watched the whole
ure from the raw
ed article, and took
a special brocade
of weaving. She ex-
n of the design, and
ed when asked to
visit was then paid
parade in the dress
party adjourned to
e Restaurant.

further visit to the
day, where she was
. Orr, of the Ministry
thern Ireland. She
inspecting the model
our on the verandah,
minded her of the
received in Belfast
e accompanied His
asion of the opening
of Northern Ireland.
isited the ropeworks
details of the industry
her. On going inside
Queen for some time
om at work, and then
nated address recently
the Ulster linen trade
linen damask table
ch are to remain on
ainder of the Exhibi-
closely inspected the
n woven section, in
d to take a great

y dinner, which is to
Hotel Cecil to-morrow,
missioner of Canada
kin) in the chair, will
Prince of Wales. It
d that the Prince of
had a speech on the
broadcasted some little
racing accident inter-
ngagement had to be
lic, however, will have
listening to him to-
ech, with those of the
the Colonial Secretary.
The arrangement will
teresting, as it is the
peech of the Prince to
his manner.

g vocal recital was given
ll this evening by Mr.
is the possessor of a
voice, which has been
ained by the famous
Mr. Barclay has quite
ions for the concert
addition to a most
he is quite six feet
ght. His recital com-
s of songs, including
and in German. There
his success as a vocalist
piece, "Invocation to
was given with such ad-
and clear enunciation
demanded a repetition.
hubert's "Im Fruhling"
the beautiful air suited
y and brought out his
full advantage. Mr.
London with a great
he United States, where
ing with much success
ur years, and to-night's
t appearance in London.
welcome rather indicates
others.

e, to the satisfaction of
of foot passengers, was
morning for pedestrian
was estimated that no
undred thousand people
ween 7 and 10 a.m. A
ood has been built across
gh which all passengers
d at either end there is
y, guarded by a police-

ore humanised than the
Ir. J. A. R. Cairns.

"MISUNDERSTOOD."

GERMAN REPLY TO ALLIES.

END OF CONTROL REQUESTED.

STORIES OF MILITARY ACTIVITY DENIED.

"SPORTING SPIRIT."

IRISH TIMES FOREIGN SERVICE.

FROM OUR OWN CORRESPONDENT.

BERLIN, Monday.

The German reply, while it makes a strong defence of the Sports Associations which have sprung up throughout Germany recently, is somewhat evasive on the question of the irregular Nationalist organisations. That these exist in great numbers and carry out military exercises is no secret.

Speeches at these gatherings, which are now almost a regular feature, show that sport and athletic exercises are far from their thoughts.

An honest statement in the reply in regard to these activities would probably have an excellent effect in Germany, but the fact that the subject has been slurred over is only one of several indications that the Note has been well edited by the Nationalists before its despatch.

This source, too, must be credited with the idea of imposing a time-limit on the military inspections.

POINTS FROM THE REPLY.

A TIME LIMIT WANTED.

The German reply to the Allied Note of the Conference of Ambassadors, on the subject of military control in Germany, contains the following points:—

It is an error to believe, as is done in the Allied countries, that further armed conflicts are to be feared in Europe as a result of the growing activity of German organisations, which are alleged to be engaged more or less openly in military preparations.

The German Government is unable, nor does it wish, to dispute the fact that there are in Germany numerous associations, which have for their object the development of the physical strength of the German youth. These Associations spring, however, in their aspirations from the idea that compulsory service is not merely of a military, but also particularly not an educative character. In short, it was primarily due to this compulsory service that the German youth was essentially brought with respect for law, and order and discipline.

"MISUNDERSTOOD."

The remarkable growth in the domain of sport which took place in other countries much earlier than in Germany has also resulted in an overgrowing increase of the sporting spirit among the German youth. For this reason, therefore, it is not justifiable to assume gratuitously, from the existence of these gymnastic associations and from the efforts of the German youth, that Germany is making military preparations.

The system of education which is practised in this country, and which ought to be the ideal of every healthy nation, has thus been completely misunderstood.

The German people is opposed to the idea of war, and among all political parties the unanimous conviction prevails that any increase in armaments must be rejected as being not only impossible, but also useless and dangerous.

For this reason the German Government has felt itself obliged to take serious measures to bring about the strict disarmament of certain political organisations, which must not be confused with sporting and gymnastic associations, in such a way that there can no longer be any question of the serious arming of these organisations.

In this connection, however, the German Government does not wish to conceal the fact that a deeply-rooted feeling of exasperation caused by the general situation in Germany exists among the German people. This movement would never have reached such proportions, nor assumed such a character, if, in the first instance, a policy of *entente* had been pursued towards Germany.

GERMANY'S GUNS.

The German Government is of opinion that there is no competent military expert in the world who could imagine that Germany, even if she wished it, is in one way or another in a position to provoke an armed conflict in Europe. The technical equipment of Germany and the material strength of her Army are inferior, even to those of small States. Since the peace, for example, she has not manufactured a single gun, and at the present time she does not even possess the quantity of munitions which she is entitled to have according to the Treaty of Versailles.

Public opinion in Germany is in revolt against the renewal of the control of the Inter-Allied Commission, for the reason that this control is a continual reminder of the infringement of the sovereign rights of the Reich.

The German Government was formerly of necessity under the impression that the Allied Governments wished to make permanent the military control of Germany. The Note of May 29 of the Conference of Ambassadors has dispelled the idea of instituting a Commission of Guarantee in place of the Commission of Control, and has expressly laid down as the final act of Inter-Allied military control, the general inspection of the results of the execution of the stipulations of the Treaty under a time limit.

The withdrawal of the Commission of Control at the earliest possible date would seem to be indicated, and a keen desire is expressed to see the Inter-Allied military control replaced by the Conference of the League of Nations in virtue of the powers conferred by Article 213 of the Treaty of Versailles.

A TIME LIMIT.

The German Government expresses the hope that the Inter-Allied Commission of Military Control will expedite the general inspection by all means in its power.

The exact knowledge of the circumstances which obtain will, doubtless, enable the members of the Commission, who have already had some years' experience in their duties, to put an end to the control with the shortest possible delay. The German Government asks, therefore, that the final date for the general inspection may be fixed for September 30th.

GUARANTEES NOT MENTIONED.

PARIS, Monday.

The German Government's reply to the Note of the Conference of Ambassadors will probably be immediately submitted for examination to an Inter-Allied military committee, presided over by Marshal Seoch.

It is expected that it will be pointed out that the German reply makes no reference to the five guarantees demanded by the Ambassadors in their Note of May 28th.—(Reuter.)

MURDERED AMERICAN MISSIONARY.

WASHINGTON, Monday.

The United States gunboat Sacramento has been ordered to leave Hong Kong and proceed to Hoihow to conduct an investigation into the recent murder of the Rev. George D. Byers, an American Missionary.—Reuter.

SPANISH LOSSES IN MOROCCO.

MADRID, Monday.

A Spanish official *communiqué* dealing with the fighting in Morocco announces that, having increased their pressure along the western zone, the enemy attacked the Hof Ridra. The Spaniards lost a captain, two sergeants, and one private soldier killed, while a lieutenant and three soldiers were seriously wounded. Many native levies were wounded.—(Reuter.)

REPRESENTATIVES ABROAD.

WASHINGTON AND AFTER.

Now that the *status* of the Free State representative at Washington has been settled, there is considerable speculation about the representation of the Free State in other capitals. In our London Letter yesterday, the question of a direct representative to Paris was mentioned.

In the debate in the Dail on the Liquor Treaty last April, Mr. Esmonde suggested that there ought to be a direct Irish representative at the Vatican, among other places, and Mr. Fitzgerald, the Minister for External Affairs, replied:—"That is a matter we will consider when the representation at Washington is settled."

The present representatives of the Free State abroad are:—

France—Vaughan Dempsey, 28 Rue Pauquet, Paris (16c).

Belgium—Count Gerald O'Kelly, 11 Rue Archimède, Brussels.

Holland—Sean O'Duinn, Schiedamsche Singel (77b), Rotterdam, Holland.

The United States—Professor Timothy A. Smiddy, 1,045 Munsey Building, Washington, D.C. Lindsay Crawford, 5015/17 Grand Central Building, New York City.

Chili—Frank W. Egan, Calle Epercito, 574, Santiago de Chili.

Geneva—Michael MacWhite, 35 Quai du Mont Blanc, Geneva, Switzerland.

England—James MacNeill, York House, 15 Regent street, London, S.W.

Mr. MacNeill has the *status* of High Commissioner, and Mr. McWhite is representative at the League of Nations headquarters. The representatives in Paris, Brussels, Rotterdam, and Santiago have the *status* of trade representatives.

On the question of representation abroad generally, Mr. Fitzgerald, in the April debate, said:—"It must be remembered that I had to live at very close quarters with the Minister for Finance, and I could not, for ornamental purposes, recommend that we should spend money maintaining offices unless I had reason to believe they were serving some useful purpose."

OSLO.

NORWAY'S CAPITAL TO CHANGE ITS NAME

CHRISTIANIA, Monday.

The Odelsting to-day passed by 81 votes to 25 the bill to change the name of Christiania to Oslo, which is the old name of the capital. The bill now passes to the Lagting, where a majority for the proposal is assured. The change of name is therefore expected to come into force on January 1st 1925.—(Reuter.)

BRITISH REVENUE.

DECREASE IN THE FIRST QUARTER'S FIGURES.

The revenue of the United Kingdom for the first quarter of the financial year, concluded last night, is £176,231,397, a decrease of £10,770,348 compared with the corresponding quarter last year.

Expenditure chargeable against revenue for the quarter was £215,090,464, an increase of £676,462.

The revenue from Customs and Excise shows a decrease of £13,500,000, and from miscellaneous receipts, which include receipts from the disposal of war stores, a decrease of £4,000,000. Receipts from stamps are down £860,000, and from corporation profits tax £600,000.

On the other hand, estate duties show an increase of over £3,000,000; property and income tax nearly £1,500,000, and super-tax nearly £3,000,000.

The postal telegraph and telephone services show an increase in revenue of £850,000.

The floating debt outstanding at date is £798,301,300, an increase since March 31 last of nearly £24,000,000.

DEMOCRATS' BALLOT.

"A DEADLOCK INEVITABLE."

IRISH TIMES FOREIGN SERVICE.

FROM OUR OWN CORRESPONDENT.

NEW YORK, Monday.

The Democratic Convention to-day began balloting for the choice of a candidate to oppose Mr. Coolidge in the coming Presidential Election. The result of the first ballot was:—

Mr. McAdoo	431½
Governor Smith	241
Ex-Governor Cox	59
Senator Underwood	42½
Ex-Ambassador Davis	31

The remainder of the 1,096 votes were divided among 14 other candidates. It will be seen that Mr. McAdoo received 300 votes below the number necessary for his adoption as Democratic candidate. A deadlock is inevitable, and the only way out will be the ultimate selection of a "dark horse." In the second ballot Governor Smith gained 10½ votes.

At the end of the ninth ballot the total number of votes registered for the various leaders was:—Mr. McAdoo, 444; Governor Smith, 278; Mr. Davis, 63½.

Mr. Davis secured the above number of votes, after having started with a few votes from West Virginia only.

The Convention went into recess.—(Reuter.)

NEW YORK, Monday.

This morning balloting for the Presidential candidate opened in an atmosphere of comparative peace. The danger of a split had unquestionably been serious. Roman Catholics of the great Irish section of the party, and the Protestants of the South had found themselves at odds about the amazing piece of buffoonery which is called Ku Klux Klan, and the dispute which began as something political as a trial of strength within the party tended, as the days went by, to take on the unreasoning bitterness, which only bigotry can produce.

The party's leaders, men like Mr. Brennan, of Illinois, Mr. Taggart of Indiana, and a handful of other "bosses," have now resumed control. The situation had run away from them on Saturday—they have used the interval of Sunday to good purpose.—(*Times* telegram.)

HIGH TREASON PRISONERS.

PRESIDENT EBERT GRANTS A GENERAL AMNESTY.

IRISH TIMES FOREIGN SERVICE.

FROM OUR OWN CORRESPONDENT.

BERLIN, Monday.

President Ebert has granted a general amnesty to all Germans condemned for high treason by the German Courts for helping the French and Belgians vanquish the German passive resistance.

The Government papers are trying to minimise the importance of the measure; but all the others are attacking it in indignation. They claim it will ruin the *moral* of the country, since the freedom granted to traitors and violators of German laws cannot fail to undermine the power of the law in the country.

It is understood that President Ebert granted these pardons in response to Premier Herriot's Rhineland policy, which enables a hundred thousand Germans, deported from their homes for political reasons, to return to the Rhineland and the Ruhr.

The *Lokalanzeiger* and many other papers demand that the German Government shall negotiate with France for the release of Germans imprisoned in the Rhineland for political reasons.

PRINCES AT WEMBLEY.

The Prince of Wales and the Duke and Duchess of York spent a lively time in the Amusement Park at Wembley last night. Cheered by a great crowd, they made two trips on the switchback and the great racer, and the Prince took the ride over the falls. The Royal party visited the Day Nursery, and the Prince presented a child with a doll bestowed upon him earlier in the evening.

The death has occurred at Guelph, Ontario, of Doctor Fred Terrance, a former Veterinary Director-General of Canada.

IRISH "RODEO COW-BOYS."

LASSOING THE TEACHERS.

ABNORMAL DOSES OF GAELIC.

Ninety teachers attended a meeting at Enniscorthy, held under the auspices of the County Wexford Committee, I.N.T.O. The chief matters dealt with were the reconstruction of the school programme, the teaching of Irish, and the inspection system.

Mr. Quinn, of the Executive Committee, said that the old Board gave three separate programmes for the three different types of schools, but now a single teacher in a small country school has the same programme as that in a city school.

Dealing with the teaching of Irish, he said that wild enthusiasts who would never have known a word of Irish but for the accident of birth-place, and who despised the language until it became fashionable, or a political fad, have rushed the teachers into systems and schemes that are stultifying all education. Between the two languages most of the school subjects are falling to the ground. Irish-speaking and English-speaking districts are fed with a common spoon out of the present common programme hash.

Teachers are as anxious for the spread of the language as any other citizens. Twenty years ago teachers were the spade-workers of the Gaelic League, and year after year they urged the leaders of that body to attack the training colleges and insist that a written and spoken knowledge of Irish be made compulsory for a diploma. But the Gaelic League heroes "funked" the attack on the ecclesiastical authorities of those institutions, and vented their venom on the unfortunate teachers when they came out, because they were not taught Irish.

THE STAMPEDE.

The whole method of Irish teaching required overhauling to prevent a complete breakdown. Irish-speaking "rodeo cowboys" were lassoing teachers, young and old, dragging them from their homes, and stampeding them into classes where they were drenched with abnormal doses of Gaelic, in a manner that all sound educationalists knew is impossible of proper mental digestion.

Mr. Quinn criticised the "unlimited power" of inspectors. "Irish was now the driving force, and just as inspectors under the Irish *régime* sought promotion through anti-Irish zeal, the reversing of the engine means the same unhappy conditions for teachers. There should be a properly-constituted court of appeal in any questions arising.

School attendance at present was a disgrace to the parents of Ireland. Many parents had grown so accustomed to go-easy methods of unpunctuality and irregular attendance that they were blind to its evil effects on the education, mental and moral development, and general character of their children. The attendance question went to the root of Ireland's future progress, and should be tackled by the Government at once. The present Attendance Act was merely a farce.

"If," he added, "the Government is sincere about the Irish language propaganda, and not window-dressing, it will provide a proper programme, a fair inspection system, and an effective Attendance Act. If its delays much longer the teachers can only conclude that the whole language question is camouflage, and must act accordingly." (Applause.)

THE FIRE OF COERCION.

Mr. Frisby said a pension fund should be established for Junior Assistant Mistresses, with a Government grant as a nucleus.

He declared that the average school life of a rural boy calculated in terms of days of percentage was not more than three years. Fifty-six per cent. of primary scholars are in the second and lower standards, and 81 per cent. never get beyond the fourth standard. The shortness of the school life of the average child was making the children incapable of appreciating any ideal and too ignorant to learn.

Education was the key to industrial progress and Gaelic culture, and that key must be forged in Ireland, as it was forged elsewhere, in the fire of coercion.

To restore the language there must be enthusiasm and public opinion, wise administration, good attendances at schools, proper facilities for teaching, and co-operation with the inspectors. These things did not exist, so that at present the teachers were simply ploughing the sands. The two great dangers were public apathy and the rushing tactics of the Education Department. (Hear, hear.)

In other countries wise legislators were making child-welfare the first object of their care; they provided comfortable schools, free meals for the needy, free dental and medical services, additional education, and a guaranteed school life of eight or nine years. Those things were childhood's natural inheritance. A European statesman had once said that he could not see his way to reduce his estimates for education, because his country was so poor. He (Mr. Frisby) would like to see the Irish Government adopt that policy.

UNSKILLED LABOUR PROBLEM.

Alderman Corish, T.D., said that Ireland had a greater proportion of unskilled men and women than any other country, because sufficient attention is not paid to the question of school attendance and education; the whole question is left to the teachers and the Education Board.

He did not believe the methods adopted for Irish teaching would succeed. Those methods were hatched during a revolution, and certain rules and regulations laid down which, on more careful consideration, and under more normal conditions, with a better environment, would require a great deal of working.

Resolutions were passed:—

(a) Requesting the Minister of Education to make provision in the new bill for regular attendance at National Schools, and that an "irregular attendance of children up to 14 years of age be considered an offence against ordinary law.

(b) Calling for a new conference composed of persons directly engaged in education to amend the present programme, or to draft a series of programmes suited to different areas, with a view to a more effective programme of national education.

(c) Demanding that a special Court of Appeal, with an impartial Court of Appeal be established, so as to secure the implicit confidence of the teachers.

A resolution was also passed congratulating the Rev. Thomas O'Byrne, Diocesan Inspector, on his appointment as Parish Priest of Piercetown.

HERTZOG'S CABINET.

TWO LABOUR MINISTERS INCLUDED.

IRISH TIMES FOREIGN SERVICE.

FROM OUR OWN CORRESPONDENT.

CAPE TOWN, Monday.

General Hertzog announced the constitution of his new Ministry to-day. It will include two Labour representatives—Colonel Cresswell and Mr. Boydell—the Labour Conference having decided by 51 votes against 17 to take part in the Government. Except General Hertzog, the members of the Cabinet are all inexperienced men.

There is some doubt as to how the heads of the two branches of the Nationalist-Labour Coalition will work together, as both Hertzog and Cresswell have each to keep in hand a considerable body of supporters, who regard a composite Ministry with secret misgivings.

CAPE TOWN, Monday.

The *personnel* of the Cabinet has created a favourable impression, particularly Colonel Creswell's appointment, which entirely dispates all fear that the Nationalists will make alarming changes in the Defence Force, while it is taken as indicating that the Nationalists desire the good-will and confidence of the English South Africans. The latter are agreeably surprised, as they had expected that the Defence Department would again be headed by a Dutch South African, as desired by the Backveld Burghers.

The mining and financial circles are relieved to find that Colonel Creswell is not Minister of Mines, though the fact that he is Minister of Labour indicates that he is likely to be kept in close touch with the mines, and his experience as a mining engineer will be valuable.

Impartial observers do not believe that the new Government will unduly interfere with the mining industry, and would not be surprised if it adopted a progressive policy. The South African Party are disappointed at Labour's acceptance of representation in the Cabinet, but are not surprised.—(*Times* telegram.)

QUEEN OF SPAIN IN PARIS.

PARIS, Monday.

The Queen of Spain, accompanied by the Infantas Beatrice and Christina, arrived here this evening. Her Majesty will remain here for twenty-four hours, after which she will continue her journey to London.—(Reuter.)

IMPERIAL PARLIAMENT.

A GOVERNMENT DEFEAT

ON FINANCE BILL IN COMMITTEE.

PREMIER AND THE SUDAN.

FROM OUR PARLIAMENTARY CORRESPONDENT.

WESTMINSTER, Monday.

The principal feature of interest during the question hour to-day was a statement made by the Prime Minister in regard to the Sudan situation. He had hoped, he said, that the questions outstanding might have been settled in the calm conditions of personal negotiations.

I regret, he added, that statements have been made to the Egyptian Parliament, and action taken to create trouble in the Sudan, which can only be explained as an attempt to force my hand, and deprive Zaghlul Pasha of the liberty of negotiating. I was looking forward with pleasure and expectation to meeting Zaghlul Pasha, and discussing with him the interests and accepted responsibilities of our respective countries. I have desired to say nothing which would limit the freedom of discussion which we all claim; but in view of what has happened it is necessary that I should make it clear to all concerned that I do not believe this House would accept any arrangement which would break our pledge to the Sudan or jeopardise the present administration and development of that country.

I believe that good-will between Egypt and ourselves is of the utmost importance to both of us, and I shall trust that those responsible for the Governments of both countries will refuse to countenance impossible demands which would destroy the prospects of settlement."

MESOPOTAMIA.

Arising out of questions by Commander Kenworthy regarding bombing operations in Mesopotamia, Sir Samuel Hoare asked whether the present Government were not carrying out identically the same policy as their predecessors, who were attacked for it by Labour members.

Mr. Leach, Under-Secretary for Air, said that they had communicated with the Military and Air Headquarters in Iraq in regard to the whole circumstances of the bombing operations. He could not honestly say that they had made any change in the policy of the late Government. (Opposition cheers.)

ENTERTAINMENT DUTY.

The House entered upon the Committee stage of the Finance Bill this evening, when the Government again was defeated on an amendment by Lieutenant-Colonel Howard-Bury to exempt from the entertainment duty any entertainment in respect of which the Commissioners were satisfied that the whole of the profits were devoted to philanthropic, charitable, or educational purposes. The proposal was largely supported by Conservative and Liberal members, mainly in the interest of charities organised for hospitals.

The Chancellor of the Exchequer resisted the amendment, on the ground that it might lead to the growth of bogus charities and entertainments. He urged the necessity of any such concession being protected by adequate safeguards. At present a charitable entertainment was exempt where the expenses did not exceed thirty per cent. of the receipts. He pointed out that by the amendment there would be nothing to prevent a person from promoting an entertainment, ostensibly for charity, and deducting 95 per cent. from the receipts for promotion expenses.

THE DIVISION.

The trend of the discussion was all against the Government, and little suprise was shown when the Opposition tellers disclosed a majority against the Government of 55, the figures being:—

For the amendment	220
Against	165

There were loud Opposition cheers at the announcement of the figures, and Mr. Baldwin lost no time in rising and asking the Chancellor of the Exchequer what he proposed to do. Mr. Snowden's reply was that he had not had much time to consider the position or to judge what action the Government ought to take in view of the result achieved by the new Coalition. If, however, he had any announcement to make, he would make it at a later stage.

This by no means suited the views of Mr. Baldwin, who moved to report progress. A defeat of this kind, he observed, is very serious. It is the immemorial custom to regard a defeat in Committee on the Finance Bill as a defeat of some consequence. He hardly expected the Government to say at once what they proposed to do in the circumstances, and it was in order to give them time for reflection that he moved the adjournment of the debate.

Mr. Austen Chamberlain, speaking with his experience as an ex-Chancellor, considered that it was contrary to all practice to proceed in face of a defeat of this kind. He asked how many defeats the Government proposed to tolerate before they arrived at the conclusion that they failed to possess the confidence of the House. Mr. Mills interposed with the remark that, if these discussions were to be taken as a kind of sniping, the sooner the real battle began the better.

Mr. Snowden pointed out that the amendment having been incorporated in the bill, there was no real reason why business should not be proceeded with, and he once more reminded the House of the declaration of the Prime Minister at the commencement of the session that they would not resign except on what they regarded as a want of confidence.

Mr. George Lambert was unable to resist a dig at the Leader of the Opposition. He reminded him that last year he, as Chancellor of the Exchequer, resisted an amendment in exactly similar terms to that which he had now supported.

The motion to report progress was defeated by 237 votes to 169, the Liberal Party on this occasion voting with the Government.

The debate proceeded without further incident. Mr. Hannon raised the question of the McKenna duties, but members apparently considered that there was very little chance of persuading the Chancellor to change his mind, and the clause went through with very little debate. Mr. Graham, replying to criticisms on the subject, declared that the opinion of manufacturers generally was that, if the duties were to go, it was better that they should disappear quickly, instead of languishing over a period of years.

METHYLATED SPIRIT.

Defending Clause 10, which provides new regulations for the sale of methylated spirit, the Financial Secretary said that the object of the clause was to make this liquid more objectionable as a beverage. The habit of drinking methylated spirit, he said, was on the increase among women, especially in South Wales and in Scotland, and in many cases led to the complete degradation of its victims.

The clause was agreed to.

DISABLED STEAMER.

TOWED INTO QUEENSTOWN HARBOUR.

At 6 o'clock yesterday evening the disabled steamer Archimedes was slowly towed into Queenstown Harbour by the tug Morsecock.

As previously reported, the Archimedes lost her propeller about five hundred miles west of Queenstown a week ago, and the tug Morsecock left Queenstown in response to wireless calls for assistance.

The Archimedes, which is owned by the Lamport and Holt Line, of Liverpool, will be docked and the damage repaired locally.

LUMBER PLANT FIRE IN VANCOUVER.

VANCOUVER, Monday.

A fire at the Hanburg lumber plant here has caused damage of an estimated value of four hundred thousand dollars.—(Reuter.)

THE M.I.C.U.M. AGREEMENT.

DUESSELDORF, Tuesday.

The negotiations between the M.I.C.U.M. and the representatives of the Rhur coal-owners, for the extension of the agreement which expired yesterday, ended at midnight in agreement.—Reuter.

EGYPT'S DEMAND.

ZAGHLUL PASHA TO RETAIN PREMIERSHIP.

RESIGNATION WITHDRAWN.

The Prime Minister made an important statement in the House of Commons yesterday on the Egyptian demand for the Sudan. This followed the speech of the Egyptian Premier, Zaghlul Pasha, making the demand, and proffering his resignation to King Fuad, who refused to accept it.

Our Cairo Correspondent telegraphs that Zaghlul Pasha has now decided to defer to King Fuad's wish, and to retain the Premiership.

The Egyptian Chamber has sent a telegram to King Fuad, thanking him for refusing to accept the resignation of Zaghlul Pasha.

CAIRO, Monday.

The Premier, addressing the Chamber this evening, said that his duty had obliged him to present his resignation to the King. He declared that he went to Alexandria to explain the situation arising out of the vote in the Chamber.

His Majesty, in deference to the wishes of the representatives of the country, and inspired by his love and great regard for the interests of his people, had, however, insisted that the Cabinet should remain in office.

The Premier went on to say that he asked the King for permission to consult his colleagues before giving an answer. On his return journey to Cairo great crowds had assembled at every station, and cried out asking the Ministry to remain in power.

The Premier stated that he had consulted his colleagues yesterday morning, and, after much reflection, and in deference to His Majesty's wishes, and the loyal demands of the people, he had decided to remain in office to serve his country, and to concentrate his life to that end.

"I shall pursue," said the Premier, "the task begun five months ago until it is successfully concluded, counting on the confidence of His Majesty and upon your help and unity of the nation."

Zaghlul Pasha's declaration was received with loud cheers from all parts of the House. His Majesty has expressed keen satisfaction at the decision of the Cabinet.—(Reuter.)

LAUSANNE TREATY.

FREE STATE HOLDING UP ITS RATIFICATION.

Lieutenant-Commander Kenworthy, in the House of Commons yesterday, asked the Foreign Secretary whether the consent of the Irish Free State had been received for the ratification of the Treaty of Lausanne; if not, what was the stated reason for the hesitation of the Free State to consent to ratification; what other reasons there were for failure to ratify by His Majesty's Government in view of the fact that it had been ratified by Italy, Japan, Turkey, and Greece; and if he was aware that the delay was having a bad effect on British relations and trade with Turkey.

Mr. Macdonald:—As regards the first and second parts of the question, correspondence is still proceeding between His Majesty's Government and the Government of the Irish Free State on the matter, which, it is understood, will come before the Free State Parliament early next week. In reply to the third part, there is no other reason why the Treaty has not been submitted to the House for ratification. The answer to the last part of the question is in the affirmative.

MEXICAN SITUATION.

AWAITING MR. CUMMINS'S REPORT.

In reply to Viscount Curzon, Mr. Macdonald said that he was unaware of the precise date on which Mr. Cummins would arrive from Mexico. He was still awaiting information with regard to Mrs. Evans.

Sir William Davison:—Are any units of the British Fleet in the vicinity to give protection to British subjects?

Mr. Macdonald:—I think it would be very difficult to get units of the British Fleet into the neighbourhood of Mexico City. (Laughter.)

Replying to a further question, Mr. Macdonald said that the Hohler Mission would not start for Mexico until Mr. Cummins had reported on the situation.

SMUGGLING OF ARMS.

STATEMENT BY MR. HENDERSON.

Sir Kingsley Wood, in the House of Commons yesterday, asked the Home Secretary whether he could make any statement regarding the smuggling of machine guns from London to Russia.

Mr. Henderson replied that such a transaction would involve an offence under the Firearms Act, and the police were investigating the matter with a view to proceedings. It would be contrary to the interests of justice, in the circumstances, to make any statement at present.

WIRELESS WAVES CAUSE EXPLOSION.

REPORT ON THE RUMANIAN MUNITIONS DISASTER.

IRISH TIMES FOREIGN SERVICE.

FROM OUR OWN CORRESPONDENT.

BUCHAREST (via VIENNA), Monday.

The clashing of Hertzian radio waves caused the terrible explosion disaster at the Cotroceni Munition Depot at Bucharest on May 28th.

In a sensational report to the Rumanian Government, General Negrei, Chief Signal Officer of the Rumanian Army, not only declares that waves from the Bucharest Radio Station clashing against the waves from an unknown station caused millions of small invisible sparks, which set off the munition depot, but also that ultra-violet and other rays can be deliberately projected many miles to stop the motors of the aeroplanes and automobiles, and can cause such explosions as occurred recently on the Battleship, Mississippi.

In his report to the Rumanian Government on the Cotroceni disaster, General Negrei says that he is convinced that the explosion was due to the accidental clashing of radio-waves, and not due to destructive rays projected from Moscow or elsewhere.

FRENCH SPORT SCANDAL.

WHY CYCLISTS REFUSE TO ENTER FRENCH COMPETITION.

PARIS, Monday.

A sports scandal is developing over the refusal of the Pelissier brothers, France's favourite cyclists, to participate in the Tour de France, the classic bicycle race around France.

The Pelissier brothers declare that the big race, which is of enormous public interest, is characterised principally by a vast system of "graft" and commercialism on the part of the cycle manufacturers and accessory dealers, and of the cruellest brutality for the riders in the rules laid down for the racing.

"We are forced to use cocaine for the eyes and chloroform for the gums," declares Henri Pelissier. "The idiotic rules of the competition force the riders to unnecessarily suffer the severest hardships of cold, thirst and hunger."

The riders must finish the race with the same equipment as they start; thus they must have the same clothing in the bitter cold of the Pyrenees Mountains as they have in the blazing heat of the Lowlands.

Some of the trade newspapers, which reap huge fortunes from the bicycle interests, call the Pelissier brothers "quitters and bad sports," but the public is so stirred up over the matter that a Government investigation is not improbable.

I am an idealist, perhaps, but not a simpleton.—M. Herriot.

THE BOUNDARY COMMISSION.

CHAIRMAN LEAVES LONDON FOR IRELAND.

FROM OUR OWN CORRESPONDENT.

LONDON, Monday.

Judge Feetham, the Chairman of the Irish Boundary Commission, arrived from South Africa at Southampton to-day. He at once journeyed to London, where he had a conference with Mr. J. H. Thomas, Colonial Secretary, at the Colonial Office.

Judge Feetham to-night left for Ireland, where he will visit both North and South, and interview both Sir James Craig and Mr. Cosgrave.

He will probably go over the disputed boundaries, and then go to his home in Monmouthshire.

As I stated yesterday, the Boundary Commission will not function until the Judicial Committee of the Privy Council has decided the legal points.

FROM OUR OWN CORRESPONDENT.

BELFAST, Monday.

It is stated here to-night that Judge Feetham will arrive in Dublin to-morrow morning. After seeing President Cosgrave it is thought that he will proceed to Belfast.

IRISH POLITICAL PRISONERS.

NO TRUTH IN STORIES OF THEIR RELEASE.

The Press Association learns officially that there is no truth in the report published yesterday in London papers that the British Government intends shortly to order the release of Mr. Art O'Brien, formerly Secretary of the Irish Self Determination League, and of Mr. Sean McGrath, another Irish prisoner. These two men, who were sentenced at the Old Bailey a year ago to two years in the second division, were recently transferred to the first division—a change which gives certain privileges in the matter of food and visitors.

There is no reason to suppose (adds the Press Association) that they will not receive the usual remission of three months in every twelve, and this would mean that they will be released in about six months' time.

It is also denied that any correspondence has passed between the British Government and the Government of the Irish Free State in relation to the internment of Mr. de Valera, or that President Cosgrave has expressed himself in favour of his release.

NORTHERN INTERNEES.

Our Belfast Correspondent states that the report that all the political prisoners in the Northern area are to be released is not correct.

An authoritative statement issued in Belfast says that the Northern Government contemplates the release of 60, who are now being liberated in small batches. One hundred and seventy will still be under detention.

IRISH LIGHTHOUSES.

TRANSFERENCE STILL BEING DISCUSSED.

The question of the Irish lighthouses was raised in the House of Commons yesterday.

Sir Malcolm MacNaghten asked, whether the lighthouses, formerly under the control of the Commissioners of Irish Lights, have been, or are about to be, transferred to the Irish Free State, and whether the employés of the Commissioners are public officials under Clause 10 of the instrument dated 6th December, 1921?

Mr. Thomas, in reply, stated that His Majesty's Government are still in correspondence with the Government of the Irish Free State in regard to the transfer of administration of lighthouse services in the area of the Free State. In this correspondence the position of the staff has not been overlooked. He regretted that he was unable at present to give a more definite reply.

LABOUR DISPUTES.

MARINO STRIKE STILL UNSETTLED.

After almost a fortnight, there is still no development to report in connection with the strike of 400 labourers at Marino, Clontarf, which has held up the Dublin Corporation scheme for the housing of 1,500 families of the working classes.

A dispute affecting the employés of Messrs. Boileau and Boyd, wholesale druggists, Bride street, Dublin, was settled at a conference yesterday between representatives of the Dublin Druggists' Association and the Transport Workers' Union.

THE RETIRED JUDGES.

FIXING OF COMPENSATION FOR LOSS OF OFFICE.

With reference to the report from London that it is suggested "there that the Lord Chief Justice, Lord Stewart, is to act as arbitrator to decide the claims of the retiring High Court Judges in the Free State for compensation for the loss of their appointments, it may be pointed out that the matter is settled by the terms of the Irish Free State (Consequential Provisions) Act, 1922, passed by the British Parliament.

Every judge whose office is abolished is to have two-thirds of his salary, the normal retirement pension, and, in addition, such other sum (not making the total more than his full salary) as may be awarded in consideration of his loss of office and the circumstances. The details are set forth in the Second Schedule of the Act; and there is the provision that the additional amount is to be assessed by a committee consisting of the Lord Chief Justice of England, the Master of the Rolls in England, and a judge of the High Court, nominated by the Lord Chancellor of England.

When the Courts of Justice Bill was in progress in the Dail, a White Paper was circulated showing the cost of judges and magistrates under the old system as £118,610, and the estimated annual cost under the new system as £85,500. The following "General Note" was added to the summary:—

"The above Statement does not take into account the cost of compensation to those judges, etc., of the present Judicial system who are not appointed to posts in the new Judiciary. The cost of compensation falling on Saorstát Funds will not exceed a maximum of two-thirds of the salaries of the Judges at present in office—viz., £20,333 in the case of the Judges of the High Court, and £15,000 for Recorders and County Court Judges. This cost will be diminished in cases where the existing Judge is appointed to a post in the new Judiciary. A considerable part of this compensation charge may in any event be regarded as having already accrued as a number of existing Judges are already qualified to retire on pensions of two-thirds of their salaries, if they so elect. The cost of compensation of Resident Magistrates was an annual payment of £16,000 and a capital payment of £27,000. Most of these sums represent a liability already accrued in respect of past service, and the element of compensation in the charge is estimated at one quarter of these sums."

I am head of a Government which is very peculiar.—Mr. Ramsay MacDonald.

The longevity of dukes is very high.—The Chancellor of the Exchequer.

If we cease to advertise the Communist party, they will die out of inanition.—Mr. Tom Shaw.

Fear may be an incentive to thrift, but hope is a far greater.—Mr. G. R. Thorne.

The musical tastes of amateurs are usually ten to twenty years in advance of the professional.—Mr. Edwin Evans.

TO-DAY'S LONDON PAPERS.

A CHANNEL TUNNEL.

THE CASE FOR AND AGAINST.

*

was surprised, and asked whether the letter did not explain. He was told that it did not, and he said, "Well, the truth is that I have come here to get a Knighthood." (Loud laughter.) After he had told his story, the official observed, "I'm afraid you have been fooled." Witness replied, "I am pretty certain I have."

He was next asked about the lady who had given him the letter of introduction. He informed the official that he did not know anything about her, as he had only met her once. The official said that he knew nothing about her, and supposed that he (Colonel Parkinson) had been pushed off on to him after worrying his chief the day before. (Laughter.)

Colonel Parkinson said that he believed Mr. Harrison could do what he represented he could. Otherwise he would not have paid him a shilling.

NOT WORTH IT.

Mr. Bevan—Did you want a Knighthood very badly?

Witness—No.

Was it worth £3,000 of your own money? No.

Did you borrow the £3,000? No.

Where did you get it? Out of the coffers of my firm, of which I am a director and partner. The money was charged up to my private account.

In the course of further cross-examination, Colonel Parkinson said that there was money of his own which the company was holding.

Mr. Bevan—Did you consider yourself worthy of a Knighthood? Yes.

Colonel Parkinson said that the reason he was in the Court was to prevent the same sort of thing—getting commissions and touting around for titles—happening to someone else, and not for £3,000.

Mr. Bevan—Don't you want the £3,000? I am the same as everyone else, I never say no to money. (Laughter.)

Mr. Bevan—Or to Knighthoods?

When the witness agreed that his brother had since become Sir Lindsay Parkinson, Mr. Bevan observed, amid laughter—"That must be very galling to you."

Colonel Parkinson agreed that he knew nothing about the objects of the college when he first went there.

Mr. Bevan—Any other vehicle for the Knighthood would have been as good? I was simply a purchaser. If I wanted to play the Good Samaritan and give money away, I would have given it to the London Hospital or some place like that.

Mr. Bevan—Than a home for starving cats or a mission for bargees would have done. (Laughter.)

Colonel Parkinson, in further cross-examination, maintained that Mr. Harrison had secured titles for some people. "These things," he said, "have been on sale, and I believe they have been bought. Thousands of people have got these things who are not entitled to them."

Mr. Bevan—Are you content to buy an honour? Yes.

Your standard of honour permits you to do such a thing? Yes, like thousands of others. They are being bought every day, and you know it.

ALL QUESTION OF PRICE.

It is all a question of price? Yes; 90 per cent., I say, are. If the Government do not want these things hawked about they ought to stop it.

Mr. Bevan—I suppose if you had got your Knighthood you would not have had a word said to us about any money? No; I should have bought something and got it.

Would you have been hurt if someone had said: "Sir George Parkinson purchases his Knighthood just as he purchases a sack of cement"? No. And if they had asked me how much it cost me I would have told them. (Laughter.)

Would not your pride have been hurt? No; I left all my pride in the war.

Colonel Parkinson said that he had no political aspirations, although he admitted that he had been proposed as a candidate for the Abbey Division of Westminster. He was not elected, having retired in favour of Mr. Winston Churchill. Witness said he did not do that because he thought it might be a way to a political honour, but because he thought Mr. Churchill would "fit the bill" better than he would.

Referring to Mrs. Robins, Colonel Parkinson said:—"I suppose she went round for this institution earning her livelihood." Later he described her as "one of their touts." Mr. Bevan read a letter containing the passage:—"There are certain very important people I want to arrange for you to meet—not only meet, but that they become friends of yours."

Colonel Parkinson explained that Mrs. Robins had asked him to let her have £200 to enable her to be in a position to meet these people, but he had refused.

Asked whether he had any preference in the way of honours, Birthday or New Year, Colonel Parkinson replied, amid laughter: "No, the price was just the same." He caused considerable amusement when he described a visit from a gentlemen who said that he was a peer, and could take him to the Heralds' College to select a coat of arms, and, if paid something in cash, could afterwards get what he wanted. "I said," declared Colonel Parkinson, "good morning; not a shilling; please leave my office." (Laughter.)

100 TO 8 CHANCE.

Mr. Rayner Goddard, K.C., for Mr. Harrison—Do you think that after the way you told the official at the Unionist offices that you had come for a knighthood you had a 100 to 8 chance of getting it?

Witness—I don't think that made the slightest difference. (Laughter.)

The case was adjourned.

FIRE FOLLOWS BURGLARY.

THIEF'S APOLOGY TO OWNER OF BELFAST SHOP.

The premises of Messrs. Price and Co., Albertbridge road, Belfast, were broken into during the week-end, and, after the place had been ransacked, the building was apparently set on fire.

The burglar left a letter (now in the possession of the police) stating that he was driven to commit the crime through starvation and unemployment. He asked Mr. Price to excuse him and God to forgive him.

The fire, discovered at 4 o'clock in the morning, was confined to the despatch department at the back of the building. In the shop a considerable amount of stock was destroyed by smoke.

THE OLYMPIC GAMES.

PARIS, June 28.

The 350 American athletes, accompanied by over a hundred officials, trainers, coaches, and managers, who arrived here this week, have lost no time in getting to work, and already the swimmers have practically completed their practical test, while the runners have had some practice on the track laid out in the grounds of the Chateau de Rocquencourt, the fine building which has been rented by the United States Olympic Committee.

Twelve Greek athletes have arrived in Paris, and will be accommodated in the Olympic village. The Greek Fencing Federation was unanimously admitted to the International Fencing Federation by the Fencing Congress at its last meeting.

The Olympic fencing competition with foils was continued to-day at the Vendome drive. Results:—Hungary beat Switzerland by 9 wins to 7, Italy beat Austria by 13 wins to 3, and France beat Denmark by 14 to 2. Belgium, Italy, and Argentina tied at eight matches each, but Belgium won on touches—61 to 56. In the round between Belgium and Great Britain the Belgians won by 11 points to 5.

June 29.

The Olympic swimmers have all established a factice with the swimming pool of Les Tourelles, the Americans voting it one of the finest in the world. All the teams are practising daily. Arne Borg, the Swedish champion, who arrived in Paris a few days ago, has been delighting onlookers with the way in which he covers the 250 metre distance, with his characteristic "crawl." He is hoping to beat both Weissmuller (United States) and Charlton (Australia). The six Japanese swimmers—Takaki, Saito, Mihata, Noda, Oyoda, and Ishida—are practising regularly, and have earned the warm praise of the United States team for their easy strokes.

The Japanese wrestler, Naito, in training during the voyage with an American, slightly hurt his left hand, but he declares that the damage is negligible. Two of the Japanese lawn tennis team—Funda and Okmoto—have arrived at Colombes. Fukui and Harada will arrive after the Wimbledon Tournament is over. Of the three Marathon runners — Tashiro, Kanaguri, and Miura—the first-named, the pride of the voyage, has been placed on the sick list. Tari, who is already in his training attracted the attention of the French sporting world in the 100 and 200 metres. Oda and Sato will take part in the long jump, and Ueda and Futamira in discus and javelin throwing.

In the fencing competition to-day France beat Hungary by 14 points to 2, and Italy beat Denmark by 12 points to 4.—(Press Association Foreign Special.)

Thomas David Lawson, an accountant of Lloyd's Bank, who was arrested on an extradition warrant while on a holiday in England, has been committed for trial at Bombay on a charge in connection with cheques on the Imperial Bank of England.

BRITISH LIQUOR CONTROL BILL.

LORD BIRKENHEAD AND PROHIBITION.

LORD DAWSON'S PLEA FOR ALCOHOL.

The House of Lords yesterday resumed the discussion of the Liquor (Popular Control) Bill. The Bishop of Oxford last week moved the second reading of the bill, and Lord Banbury moved its rejection.

The Lord Chancellor last night said that what the Bishop of Oxford desired was that the principle should be affirmed, and that the details of the bill should be considered by a Select Committee. The Bishop had applied the method of devolution to the settlement of this burning question. The question they had to consider was whether they were prepared to take some step, such as had been taken in other countries, for reducing the volume of a very great evil. He urged them to assent to the principle of the measure and allow its details to be submitted to the searching examination of a Select Committee.

The Earl of Birkenhead complained that the Lord Chancellor had not stated whether, in what he said, he was expressing the views of the Government or whether he was only putting forward his own views. The Lord Chancellor, in the course of his speech, had used the word principle something like seventy times—(laughter)—but the only principle he (Lord Birkenhead) could discover in the Lord Chancellor's rebellious observations was the principle that something must be done. (Laughter.) That was a doctrine that was commonly laid down by people who had not the slightest idea of what ought to be done or how it should be done. (Laughter.) A more obscure or worse drafted bill he had never encountered in his twenty years of Parliamentary life.

He referred to the Licensing Act of 1904 as having, for the first time, effected a real and permanent reform. It had removed 30,000 licences without creating the slightest sense of injustice. Along those lines a further step might well have been taken.

He had never been brought into contact with such general violations of the law as in connection with the prohibition law in the United States. Nor was it men in humble circumstances who were conspicuously violated the law. It was men of the highest position, who had never broken any other law, who openly broke this law, because they thought it was an intolerable usurpation of the domain of private liberty. The title of the present bill was extremely misleading. There was no popular control in the bill.

He repelled absolutely the claim of the State to step in and confiscate the property of law-abiding citizens. What was needed was that they should make public-houses really respectable and agreeable public places. (Hear, hear.) Along that road alone would they achieve real reform, and that road the present bill would close. He urged the House to be firm in resisting the bill, and not to be deluded by the talk about principles and details.

Lord Buckmaster said that he did not find the bill either obscure or misleading. He intended to support it.

The Marquis of Lansdowne said that the bill would shunt the responsibility that should rest on the shoulders of the Government on to the shoulders of the local doctors. The board of management proposed under the bill would be a huge official octopus. The main objection to the bill was that it contained a dangerous and far-reaching invasion of the rights of the British subject. (Hear, hear.)

Lord Dawson maintained that the country was becoming temperate in an increasingly accelerated degree. He spoke of the cheering effects of alcohol, taken in moderation, and said that they ought not to do anything to diminish the cheerfulness and sociability of the community. If the use of alcohol was wrong, the whole community should be deprived of it. He was opposed to legislation which would take away the right to alcohol from one class and give it to another.

Viscount Astor maintained that the bill could not be lightly dismissed as impractical, unsound, unfair, or unworkable. It embodied a reasonable, workmanlike, and sensible scheme. He urged all parties to co-operate in producing a national, rather than a party, solution of the question. A Select Committee might make the financial provisions of the bill even fairer than they were.

On the motion of Viscount Cave the debate was adjourned until Tuesday next.

BANKRUPT SENT TO PRISON.

FORMER HUNT MASTER AS BREAD SALESMAN.

Arthur Percival Robinson, aged 45, of Oakdene, Cheadles, Cheshire, formerly of Badenham Hall, Herefordshire, when he was Master of the North Herefordshire Foxhounds, was charged on three counts at Herefordshire Quarter Sessions yesterday with obtaining credit, upwards of £10, without disclosing the fact that he was an undischarged bankrupt. The prisoner pleaded guilty.

Counsel for the Director of Public Prosecutions said that credit was obtained from three Hereford tradesmen for over £100 during the last year. The trademen were unaware that he was a bankrupt. He was adjudicated bankrupt in January, 1922, at Harrogate, with liabilities of £29,600 and assets £500. A dividend of twopence three-farthings was paid. That was possible through the withdrawal of his mother's and sister's claims. In his father's lifetime he had an allowance of from £1,500 to £2,000 a year. His father died in 1922, but the allowance was continued until after the prisoner went to Herefordshire, when it suddenly dropped to £300. In February this year he was made bankrupt for the second time.

Mr. Raglan Somerset, for the defence, pleaded for leniency. He said that when the accused's allowance of £1,700 a year dropped suddenly to £300 he was faced with difficulties which he had incurred as hunt master. He, no doubt, acted foolishly and carelessly. As proof of an honest desire to retrieve his position he had lately been selling bread in Manchester.

A sentence of six months' imprisonment in the second division was passed.

MISSIONARY NOTES.

(FROM OUR CHURCH OF IRELAND CORRESPONDENT.)

The desire for education which is manifesting itself in many quarters offers a serious challenge to the Church. For example, Sir Hugh Clifford, the Governor of Nigeria, has stated that in all his experience of tropical dependencies he has never seen such keenness displayed for education by children as can be seen to-day in Nigeria. The story is told of a youngster standing outside the C.M.S. bookshop at Onitsha. When questioned he said he had walked from a place fifty miles away, carrying on his head a load of produce, which he sold for two or three shillings at the market, and now wished to spend the whole proceeds in buying school books, after which he would walk back. Every village chief is asking for a school, so that the eagerness of the children is supported by the heads of the communities. Sir Hugh Clifford has stated that, in his opinion, the Government should entrust the work of elementary and primary schools to missionary societies. This appeal for their co-operation provides missionary societies with a remarkable opportunity, to mould the youth of a great and growing nation.

At the recent Calcutta Exhibition, at which were included the articles prepared for the British Empire Exhibition at Wembley, the only gold medal in one section represented was won by the men and boys attending the Industrial and Technical School of the Church Missionary Society at Chupas, Bengal.

The Bible is now a compulsory subject for all candidates in the I.A. and B.A. examinations of Calcutta University; and, to judge by the questions set, a more than merely superficial knowledge is expected. One candidate came to one of the women missionaries of the C.M.S. in Calcutta to borrow a Bengali testament. On returning it he said that he had read the whole of it, and had come to the conclusion that Jesus was more than man; he asked for further teaching.

Thousands of ladies keep a box of Martin's Pills in the house. Those who use them recommend them, hence their enormous sale. Price 5s. Sold by all Chemists and Stores; or post free from Proprietors, Martin, Chemists, Southampton.—(Advt.)

BALLAD OF BUGGAN

QUOTED IN BREACH OF PROMISE CASE.

A sum of £50 damages was awarded to Miss Mary Jones, of Buggan, at Fermanagh County Court, on Monday, in an action that she brought against Matthew Maguire, a farmer, for breach of promise of marriage.

The plaintiff's case was that the defendant had kept her waiting for twenty years, and that she refused other offers of marriage on his account. His excuse to her was that they must wait until his father died. Finally, he married a Miss Harren, with whom he got a "fortune" of £200.

When she heard that he was to be married she demanded the return of the presents—"ties and things"—that she had given him during the twenty years.

Judge Green—Even if worn out?

Witness—Yes.

Cross-examined by Mr. Pringle, LL.B., who appeared for the defendant, the witness said that they did not "walk out" together, but there were certain days when the defendant kissed her.

Judge Green—And you marked those days as red letter days?

Witness—Yes.

Mr. Cooper (solicitor for plaintiff)—What she means is that he could not court her so well in the house as out, and the days outside were the red letter days.

Mr. Pringle—He wanted more liberty.

Witness—Yes, as my mother was in the house. (Laughter.)

She added that the defendant gave her presents during the 20 years. They were a silk handkerchief, a pair of gloves, and a Christmas card. (Laughter.)

Mr. Cooper—I think he is pretty tough. I think he would prefer bullocks. (Renewed laughter.)

Witness denied that she ever heard of a local ballad, and Mr. Cooper said that he had it there. It was entitled "The Buggan Ball."

Judge Green—Are you going to read it?

Mr. Cooper—Surely, your honour.

Mr. Cooper then read the ballad, which he said contained about 40 verses, and the local "hits" were received with much laughter in court. It opened as follows and contained one particular verse on which he relied as confirmation of his client being courted by the defendant:—

Ye sporting swains round Buggan's plains,
Attention give to me
Till I sing to you a verse or two
Upon our latest spree.

Where the guests were all assembled,
And dancing it did start,
Maguire danced an Irish jig
With Miss Jones, his old sweetheart.

The ballad described also a dog fight at the ball.

Several witnesses were called to prove the twenty years' courtship. One of these was Alex Hall, the writer of the ballad. He could recite it, he told Mr. Cooper, but was not in good voice that day to sing it. (Laughter.)

Mr. Pringle—And did you recite that ballad to Mr. Cooper's typist.

Witness—I did.

Mr. Pringle—Well, you do not agree with Mr. Pringle at all. I would like to welcome the Derrygonnelly poet. (Laughter.)

Defendant denied any courtship, except for two years, and that was almost twenty years ago. It was only a foolish boy's fooling with a girl. He was engaged to his present wife for eight years, and bought her an engagement ring seven years ago.

Mr. Cooper—Well, when you were courting her eighteen years ago you had your arm around her? I could not exactly say. Roughly speaking, no. (Laughter.)

He used to dance jigs with her, as she was the only girl in the country who could dance a jig.

The defendant's wife, on cross-examination, admitted that the match was made a year ago for £200 between her mother and the defendant's father before the latter died.

COMPENSATION.

IRREGULARS' TRAIL OF DESTRUCTION.

Mr. Justice Conner resumed the hearing of claims for compensation under the Damage to Property (Compensation) Act in No. 5 Court, Dublin Castle, yesterday morning.

Sir Michael Murphy, Bart., claimed £2,047 in respect of damage to his residence, "Wykeham," Dundrum, and a motor car on the 13th December, 1922.

Lady Loghlen, a daughter of the applicant, said that she was staying with her husband, Sir Michael O'Loghlen, at "Wykeham" on the 13th December, 1922. A few minutes before midnight a band of armed men broke into the house and demanded food and lodgings in the name of the I.R.A. There were eight of them altogether, and they had four prisoners with them, for whom they also wanted accommodation. When they had been supplied with refreshments the raiders shut the family, the servants, and the prisoners into one room and set fire to the house. They took away the motor car, which was subsequently found destroyed in the mountains. The arrival of the Fire Brigade soon after the place was set on fire prevented great damage from being done.

It was mentioned that under an insurance policy on the motor car a sum of £900 had been paid.

The Judge reported in favour of £1,100 for the loss of the motor car and £481 for damage to the premises and its contents. He said that the attention of the Ministry would be called to the payment of £900 under the insurance policy.

John Maher, proprietor of the "Swan" public-house, York street, Dublin, was awarded £1,070 for damage to his premises and the destruction of furniture on 28th June, 1922.

Mr. Joseph O'Connor, who represented the applicant, said that the damage was the result of a regular battle. First the house was occupied by Irregulars, who were dislodged by the Free State troops, but not before machine guns had been trained on the house. When the premises were occupied by the Free State troops they were repeatedly assaulted by the Irregulars.

Mr. M. F. Judd was awarded £95 for damage to the residences, "Summerville," Booterstown avenue, and "The Priory," Stillorgan, and another at Foxrock.

The Judge reported in favour of the following awards:—

Messrs. D. Millar and Co., 28 and 29 Church street, £1,300, for damage caused to their premises by the explosions at the Four Courts.

Mr. D. Warwick, as executor of the late A. O. Wells, £915, in respect of damage to premises and stock at 61, Upper Sackville street. These premises were occupied by the Irregulars during the fighting in the locality.

Mary Wogan, widow, Garristown, County Dublin, £200, for the malicious burning of 60 cocks of hay on the 2nd November, 1921.

The Irish Motorists' Society, Percy place, £180 for damage to premises in June, 1922, when they were occupied by the irregulars for the purpose of attacking Beggar's Bush Barracks.

The Irish Kinematograph Co., £375, for damages to the Pillar Picture House during fighting in Sackville street, and the attack on the Gresham Hotel.

The Y.M.C.A., Dawson street, Dublin, £290, for damage to premises on December 28th, 1922, caused by the explosion in Messrs. McCullough's premises situate at the opposite side of the street.

On the application of Mr. H. Horan (Ministry of Finance), the decree granted by the late Recorder for £1,531 17s. 6d. for the destruction of the Orange Hall and band instruments at 42 York road, Kingstown, in 1922 was re-opened, on the ground that the award made was excessive.

Further evidence as to the damage done on the occasion having been tendered on behalf of the Ministry, the original sum was reduced to £950, with costs.

WANTED, A NATIONAL ANTHEM.

In another column of this paper there appears an advertisement, in which the proprietors of the *Dublin Evening Mail* offer fifty guineas to the writer of the best set of original verses suitable for an Irish National Anthem. The offer is made because there is "a real need in the Ireland of to-day for a national hymn, or anthem, for use on ceremonial or convivial occasions, and as a rallying song for Irishmen all over the world." It is added that when the prize has been awarded by a committee, which will be composed of men of high literary standing and political independence, it is intended to offer a further prize for a suitable musical setting for the chosen

BOMB EXPLOSION IN TULLOW.

LITTLE BOY KILLED.

An inquest which was opened on the body of Patrick Roche, aged eight, of Tullow, Co. Carlow, yesterday was adjourned for the attendance of a sister of the deceased boy who is in hospital. The boy died on Saturday from injuries received by the exploding of what is believed to have been a bomb.

The father of the boy stated that he heard that his son had been injured by the explosion of a bomb, but he did not know how the bomb came to be in the place.

Thomas Roche, a brother of the deceased boy, said that on hearing an explosion behind the house he went there and found his brother lying on the floor of an outhouse. He carried him into the house and remained with him until he died. The witness could not account for the presence of a bomb in the outhouse.

Dr. McCarthy said that when he saw Patrick Roche after the explosion he was dying. His left hand was blown off and the left leg was mutilated. There were also large wounds on the right leg. Death was due to shock and hemorrhage.

Sergeant Duffy said that, as he was unable to take a statement from a sister of the deceased boy who was badly injured by the explosion, he asked for an adjournment of the inquest.

The Coroner adjourned the inquest for three weeks.

NURSERY SCHOOLS.

MR. LEACH'S TRIBUTE.

Speaking in Bedford on Saturday evening, at a public meeting in connection with the Nursery School Association, Mr. William Leach, Under Secretary for Air, conveyed to the Association a message from Mr. Trevelyan, Minister of Education. Mr. Trevelyan expressed his sincere admiration of the work which the Association was doing for the children of the country. He said that he was convinced of the value of nursery schools, and was prepared to consider sympathetically any proposals for their development on reasonable lines.

Mr. Leach said that such schools were destined to be the foundation on which the whole structure of educa . was going to rest. There were teachers in elementary schools who could pick out the child that had attended a nursery school. They recognised it by its brightness, its receptivity, and its exhibition of the dawn of a community conscience. Mr. Leach described Miss Margaret McMillan, the originator of the schools, as a benefactor of the race. Objectors to nursery schools could be converted, he believed, by being taken to a good school of that type, and, if they inquired the cost, they could be told that the nursery school cost, per head, per day, about the same as a decent Havana cigar.

THE CINE-KODAK.

MOTION PICTURES FOR AMATEURS.

A demonstration of the Cine-Kodak and the Kodascope, by means of which motion pictures can be taken and shown in their own homes by amateurs, was given yesterday in the premises of Kodak, Ltd., Grafton street, Dublin.

This invention brings cinematography within the reach of many who would otherwise find the initial cost of the apparatus prohibitive. The apparatus is considerable, but, as compared with standard rates, the film expense has been reduced by over 80 per cent., so that the actual cost of running is no greater than that of ordinary photography. In addition to taking motion pictures of home life, holiday incidents, and sports, the cine-kodak has great possibilities from an educational and commercial point of view. For the purpose of showing machinery in motion to prospective purchasers, the apparatus should prove of considerable value. By connecting the kodascope with the ordinary electric light pictures without a flicker can be projected on the portable screen provided. Proof of this was afforded at yesterday's demonstration. The apparatus is light and compact.

ST. BARNABAS UTILITY GARDENS.

On Saturday last the gardens of the thirty-six houses of St. Barnabas Public Utility Society at West road were inspected by Mr. A. W. McConnell and the Misses McConnell, who allotted marks for neatness, utility, and variety. The first prize was allotted to Mr. P. J. Greevy, of 8 Utility Gardens, who was closely followed with equal marks by A. H. Boxwell, of 20 Utility Gardens. R. Fitzell, 25 Utility Gardens, No. 21, came next, and was highly commended, as also was No. 19. Mr. McConnell spoke to the tenants on the joy of gardening, and lamented that three or four tenants had made no use of their gardens. A vote of thanks to the Misses McConnell and Mr. McConnell for their gifts of prizes was proposed by the Very Rev. Canon Grady, and seconded by the Rev. D. H. Hall, who earnestly pleaded for assistance to make a second tennis court and a pavilion in the recreation ground. Plans were shown of the sixty-six houses to be constructed, and Mrs. Greevy and Mrs. Fitzell entertained the visitors to tea. The Local Government Department sent a representative, and Mr. Murphy, of the Corporation Commissioners, was present.

FARM LABOURER SHOT DEAD.

On Sunday morning at Rathnure, Killanne, about six miles from Enniscorthy, James Foulon, a labourer, aged 24 years, was shot dead in the farmyard of his employer, Mr. Richard Forrestal, Rathnure.

While Mr. Forrestal was absent at Divine Service a shot was fired, and Fenlon collapsed with a wound on the right side of the face, expiring almost immediately.

When the matter was reported to the Civic Guard, Inspector Kilroy, Enniscorthy, and all available members of the force visited the farm. In the evening James O'Rourke, a casual employé of Mr. Forrestal's, aged about 21, was detained.

THE QUEENSTOWN "CAPTURE."

The name of the passenger on board the White Star liner Megantic who was "captured" by four men in a tender at Queenstown on Saturday, is now given as Corbett, and not Buckley, as was stated yesterday, and it is now understood that he was not wanted on any political ground. He was released when the captain of the Megantic threatened to detain his captors until military or the Civic Guards arrived.

The men in the tender are said to have taken luggage with them, and to have posed as passengers while on the liner.

SOME GAS FACTS.

The British Empire gas exhibit in the Palace of Industry at Wembley carries evidence of a flourishing and virile industry.

Something of the magnitude of the gas industry was revealed by Mr. D. Milne Watson, chairman of the exhibit, when addressing representatives of the various gas undertakings from all over the country. Gas-making, he said, was a non-stop business working three shifts of eight hours daily, and in the United Kingdom used a ton of coal every two seconds, as well as a considerable quantity of gas-making oil. The gas made in a year (270,000,000,000 cubic feet) would fill a gasholder 3,500ft. in diameter as high as Mount Everest—or would fill a 10in. pipe reaching from the earth to the sun, some 93,000,000 miles. The industry, already very large, as those figures suggest, was constantly growing, and employed to-day more workers than ever, and there was every prospect of steady expansion. The British Empire gas exhibit had been planned to show, by a few of many possible examples, how gas very soundly called "the purified spirit of coal" had offered service to the Empire in its homes, its industries, and its citizens. It was literally true to say that from the cradle to the grave man was served by gas. Reference had often been made to the smoke curse which spread like a blight over the inhabitants of the towns and cities of the Empire, and it was by furnishing the means for dispelling that blight that gas offered one of the greatest services to the community.

THE SECRETARIAL COURSE at SKERRY'S COMMERCIAL SCHOOL, 10 Harcourt st., Dublin, is the best possible preparation for a Business Career, and includes expert tuition in Shorthand, Typewriting, Book-keeping, Office Routine, etc. Prospectus free.—(Advt.)

DUBLIN COMMISSIONERS.

NEW NOTIFIABLE DISEASE.

A special meeting of the Commissioners of the County Borough of Dublin will be held in the Council Chamber of the City Hall on Thursday next, at 11 o'clock, to consider various committee reports, correspondence, etc.

The Finance and General Purposes Committee, in a report dated May 2nd, recommends that Mr. Conor McGinley's appointment, as Assistant City Architect, should be made permanent. The salary is £500 per annum, rising by annual increments of £25, to a maximum of £750 per annum.

The Public Health Section, in a report signed by Commissioner Dr. Dwyer, recommends that the Infectious Diseases (Notification) Act, 1889, shall apply to Ophthalmia Neonatorum. The Medical Officer of Health reports:—"This is an extremely serious affection, which attacks the eyes of newly-born infants. The disease frequently runs such an acute course that if proper treatment is not applied immediately the eyes are permanently damaged, and the child is rendered blind for life. It is estimated that more than one-third of the inmates of Schools for the Blind have lost their sight as a result of this disease. On the other hand, it is no less certain that if the disease is brought under efficient treatment when the symptoms first manifest their appearance, the eyes can be saved from serious injury and the sight preserved."

The following notice of motion appears on the agenda:—

"That the resolution adopted by the Municipal Council on the 27th November, 1916, directing that no work be ordered from outside firms unless the Municipal Workshops staff is incapable of carrying such work out, and the resolution of Council of 18th February, 1918, directing that competitive tenders shall not be asked for any work that can be carried out in Stanley street, and all other resolutions to the same effect, be, and they are hereby rescinded."

The correspondence includes a letter from the Secretary, Department of Justice, stating that in view of recent legislation affecting the powers of Justices of the Peace and the abolition of Grand Juries, it is not now possible to constitute a Visiting Committee of City Prisons on the lines hitherto adopted; pointing out that new legislation is necessary to achieve the desired object; and, expressing the opinion that, in view of the number of bills at present before the Oireachtas it will not be possible to deal with the matter in the present session.

The Housing, Workshops, and Supplies Section recommends that the revised tender of Mr. John Kenny, at the agreed figure of £106,350—i.e., £650 per house—should be accepted for the erection of 197 houses on the second section of the Marino area.

MATTEOTTI AFFAIR.

SPEECH BY THE KING OF ITALY.

ROME, Monday.

The Presidents, Vice-Presidents, and other Executive officers of the Italian Senate and Chamber proceeded to the Quirinal this morning in order formally to hand to the King the Parliamentary Address in reply to the Speech from the Throne. The audience took place in the Throne Room, in the presence of Signor Mussolini and all the Cabinet Ministers and the High Court dignitaries.

The King made the following reply to the Address:—Senators and Deputies,—The message you hand me from the two branches of Parliament demonstrates the uniformity of spirit and intentions with which the two Chambers have taken up the task I have recommended to their labours. Consequently, I express to both my satisfaction and joyful thanks at the willingness of the Senate and Chamber of Deputies with such frankness of ideas and harmony of sentiments to consolidate in every way victory—the india soluble guarantee of the country's certain future.

I am sure that if we are inspired by the memory of our brethren who have perished, the concord of all Italians will lend to the sacrifice of the heroes the glory of not having sacrificed themselves in vain for the grandeur and prosperity of the country which is worthy of the best and greatest destinies. These words of concord, pronounced by me, express the unanimous aspiration of the popular conscience.

To-day that horrible crime has evoked the execration of myself, my Government, both branches of Parliament, and the country; it is more than ever necessary that the two Houses should give the nations an example of prudence and conciliation. The Italian people ardently desires to have full play for its great energies, tranquillity for fruitful work, the ever growing perfection of her unitary sentiment, the strengthening of discipline, and of the organism of the State in the normality of the national life. Both Chambers, by their wisdom, activity, and high sense of responsibility, will find a way of co-operating for the complete attainment of these common aspirations.—(Reuter.)

CHORAL FESTIVAL AT CASTLEBAR.

TWO BISHOPS PRESENT.

The Bishop of Meath and the Bishop of Tuam, Killa and Aghadoe were present at a choral festival at Christ Church, Castlebar. Clergy and choirs came from Achill, Ballinlough, Ballinrobe, Cong, Crossmolina, Dugort, Enniscrone, Foxford, Hollymount, Knappagh, Louisburgh, Mullaforry, Tuam, Turlough, and Westport. Canon Forbes was Chaplain to the Bishop of Meath, and the Rev. G. R. Nixon, Chaplain to the Bishop of Tuam. The massed choirs were conducted by the Dean of Tuam, the Very Rev. J. A. Lendrum, M.A.

The Bishop of Meath preached the sermon, and pointed out the important part that music takes in public worship.

Mrs. Townsend-Gahan presided at the organ.

ASSYRIAN GENERAL IN BELFAST.

The Commander-in-Chief of the Assyrian Forces during the Great War, General Agha Petros, is on a visit to Belfast. Last Sunday he preached in three Presbyterian churches—May street, Rosemary street, and Malone.

General Dunsterville in his book, "The Adventures of Dunsterforce," describes him as "the spiritual and temporary leader of the Assyrians," who "appears to have been a man of considerable character, and by reputation of bravery and skill in action."

MASONIC SERVICE IN ENNISKILLEN.

Enniskillen Cathedral was filled on Sunday afternoon, when a special service was held, under the auspices of the three local Masonic lodges. About 500 brethren were present, the visitors coming from Donegal, Derry, Portadown, Omagh, Strabane, Cavan. The Dean of Belfast was the special preacher, and the Bishop of Clogher was present. The special collection, which reached £100, was for the Masonic Benevolent Institutions.

HOUSES MADE OF PAPER.

Mr. Neville Chamberlain, the new President of the People's League of Health, speaking at an international conference at the British Empire Exhibition at Wembley, said he thought the housing conditions of which complaint was made that day were due to the fact that the houses inhabited by a large number of people were built something like one hundred years ago, and were built according to the housing standards of that time.

Is it not a curious thing, he asked, that nobody seems to have realised that the greatest benefactor we could have in the housing problem would be the man who could teach us how to build houses out of paper. Perhaps that is what we think a Minister of Health does—(laughter)—but I am not speaking of houses on paper. I am speaking of houses made out of paper, and what I mean is that it really is unfortunate that you should build houses whose life is so much longer than will be warranted by the constant progress of knowledge and understanding.

We were building houses to-day which were expected to last eighty years. Long before their life was exhausted these houses would be completely out of touch with what the general idea of houses should be. The really great thing would be to find some material so cheap that houses could be scrapped as soon as they became out of date, and remodelled according to constantly progressing ideas.

MR. GANDHI'S CLIMB DOWN!

SWARAJISTS' VICTORY.

BOMBAY, Monday.

Mr. Gandhi's climb down at the meeting of the All-India Congress Executive Committee at Ahmedabad was more complete than yesterday's message indicated. After deleting from the resolution on spinning the clause making half an hour's spinning a day compulsory for members on pain of exclusion from the Committee, Mr. Gandhi agreed to drop the resolutions excluding those not observing the five boycotts—namely, the boycot of mill-woven cloth, the Law Courts, the Government schools, titles, and the legislative bodies—from holding office in the Congress Executive. The substitute resolutions were merely of an advisory character. The Swarajists, therefore, won all along the line, except on the question of homage to the Bengal murderer, Mr. Gandhi succeeding by a narrow vote in carrying against Mr. C. R. Dass's impassioned appeal a resolution condemning the murdering of Mr. Ernest Day.

Mr. C. R. Das appears to be obsessed by this subject, as, speaking at an open-air meeting, he proclaimed again his admiration for the patriotism and fearlessness of the murderer, though he condemned the act of murder. Mr. Gandhi's followers and the Swarajists will probably both claim a famous victory, but all they have done has completely exposed their lack of unity.

Mr. Motilal Nehru maintains that, although the Swarajists quarrel with the Gandhi Party, the two parties resemble the blades of a pair of scissors, which do not cut each other, but cut to pieces any third object, such as bureaucracy, which intervenes, but the metaphor dies not hold good, because there is no screw holding the two blades together. Both sides pretend that the Congress fulfils the function of the screw, but each side wants to claim the Congress for itself. It is expected that the series of minor skirmishes will continue until the pitched-battle at Belgaum decides the fate of the Congress.—(*Times* telegram.)

A LITTLE GIVE-AND-TAKE.

MR. T. R. LAVERY AND THE BORDER.

Mr. T. R. Lavery, M.P., speaking on the Boundary question at the unfurling of the new banner of Newtownards True Blues' L.O.L. 1055, declared that the members of the Orange Order said, and said rightly, that there was no Boundary question at all. They in the Six Counties were determined, so far as he knew, and he thought he knew the spirit not only of the Orange body but of every Loyalist in the Six Counties, to hold practically all they had got by the 1920 Act.

"There may some day be just a little give-and-take," added Mr. Lavery, "but I have every confidence in Sir James Craig and his Cabinet, and they will give nothing more than what would straighten the Boundary. To show that we desire to live in peace and harmony with the rest of Ireland, we are ready, but only by mutual consent, to square off the Boundary."

Continuing, the speaker said that those at the head of affairs in the Free State to-day wanted Fermanagh and Tyrone, and good slices of Armagh and Down. They in Ulster knew that the reason why such a large part of their territory was claimed was because the Free Staters knew that if they got anything like that it would be impossible for the Ulster Government to carry on. A Parliament for all Ireland was what was aimed at. Not only did the Southerners want that, but they wanted a Republic. He was sure they would all be glad to know that, notwithstanding the fact that a Socialist Government was in power in Westminster, it had put its foot down and told the Free States that under no circumstances could an Irish Republic be expected.

Mr. Lavery further said that he thought that the trouble was not all over, for many in the Free State were determined to have a Republic. It was essential that they in the North should stand together, shoulder to shoulder, and allow nothing to interfere with their determination to stand by the good old banner.

CO. ANTRIM ASSIZES.

JUDGE CONGRATULATES GRAND JURY.

Lord Justice Andrews opened the Summer Assizes at Belfast on Saturday.

Addressing the Grand Jury, of which Senator James S. Leslie, D.L., was foreman, his lordship said that the crime return of the county unfortunately showed an increase on paper of specially reported cases. For the period with which they were dealing 46 cases had been specially reported as compared with 26 cases in the corresponding period of last year. It was right to explain that the increase was more nominal than real. In the first place, a very considerable portion of the 46 cases really occurred in a period prior to that with which they were directly concerned. It was also right to tell the Grand Jury that the number of 26 for the corresponding period last year was an abnormally low number. If they compared the figures with those that prevailed in pre-war normal periods they would find that 46 specially reported cases for a county of such large area was certainly extremely gratifying. The principal increases were—Intimidation, burglary house-breaking, and forgery. There was no indication of organised crime against persons or property in the county. That was an extremely gratifying condition when one remembered that only two years ago an orgy of crime was in existence all over the country, and unfortunately the County Antrim did not escape. He congratulated the Grand Jury on the peaceful state of the county.

CHARGE AGAINST AN URBAN COUNCILLOR.

John Grange, publican, and a member of Ballyclare Urban Council, was charged with having on the 10th January last attempted to bribe Thomas J. O'Neill, Town Surveyor, with a cheque for £10 for the purpose of inducing him to approve of and pass as completed certain road work in the district contrary to his duty.

Mr. G. Hill Smith, K.C. (instructed by the Crown Solicitor), prosecuted, and accused was defended by Mr. E. S. Murphy, K.C., and Mr. McWilliam (instructed by Mr. H. C. Scott).

The jury found the accused not guilty, and he was discharged.

A MANSLAUGHTER CHARGE.

Albert John Potter, 184 Cliftonville road, Belfast, pleaded not guilty to the manslaughter of James White on 12th March last on Lar

RKETS.

SED FIRM

(EGRAMS.)
YORK, Monday.
but became heavy,
ear pressure against
equently the market
thy with the advance
issues, and the clos-
nt Bonds easy. Rail-
e day's sales totalled
n call closed steady,
er cent. asked. All
er cent. Sterling ex-
changed for foreign

e, Southern Railway
, National Lead and
, Marine Pref. ad.
Electric ½.
Common declined 1;
Copper, ¼; Chicago
Texas and Pacific ½.

	Closing Bid Prices.	Business Done.
	Sat. | Mon.	H. L.
	102⅛ 102⅝	
	103½ 103¾	
	90⅝ 90⅝	
	38⅛ 37⅞	
	147¼ 147¼	
	83⅛ 82⅞	
	14⅜ 14	
	56⅛ 55⅝	
	35⅛ 36	
	59⅛ 59	
	61 60⅝	
	106⅛ 106⅝	
	47⅜ 47⅜	
	94 94⅛	
	14⅝ 14⅜	
	71⅛ 72	
	60⅝ 6⅝	
	16⅜ 16⅜	
	2⅜ 2⅜	
	1½ 1⅝	
	105⅛ 104⅞	
	118⅛ 118⅝	
	59⅛ 58⅝	
	21⅜ 21	
	44⅝ 44⅝	
	56 55⅝	
	34⅛ 34⅛	
	64⅝ 64⅝	
	63⅝ 63⅝	
	93⅝ 93⅝	
	31⅛ 31⅛	
	136 136	
	76 74⅝	
	92⅛ 92⅝	
	13⅛ 13⅛	
	42⅛ 42⅝	
	85⅜ 85⅜	
	30⅛ 30⅛	
	22⅜ 22⅜	
	88⅜ 88⅜	
	238 237½	
	99 98⅜	
	121⅛ 121⅛	
	104⅛ 104⅛	
	65⅛ 65⅛	
	8⅜ 8⅜	
	35⅛ 35⅛	
	47 47	
	24⅝ 24⅝	
	34⅝ 34⅝	
	15 15	
	13⅝ 13	
	27½ 27½	

Bonus.	Ex Rights.		
Saturday.	Monday.		
annual.	2h. 2½a.		
28⅛	4 28⅛		
4 31	4 31		
4 32⅛	4 32⅛		
3 28	3 28		
9 65	30 10		
28 80	28 81		
11 55	11 55		
11 03	11 03		
16 90	16 90		
13 50	13 50		
4 30	4 30		
3.25–3.75	3.25–3.75		
84	84		
8	8		
4.35	4.35		
4.35–4.50	4.35		
11 90	11 90		
11 35	11 40–11 20		
2	2		
3 60	3 60		
108	108		
131	131		
112½	112½		
12	12		
closed	3.25–3.75		
19 00–20.00	19 00–20.00		
43 75	44 25		
3 50	3 50		
4 27½	4 27½		
7 00	7 00		
12½	12½		
3–1 6	12½–12⅝		
	1 3–1 6		
7–8	7–8		
25	25		
40	40		

ARKETS.

W YORK, Monday.
o. Receipts—Atlantic
s; last year, 356,000;
Clearances—To-day,
321,000; this season,
port, 25 bushels.
Receipts—Atlantic
last year, 947,000;
earances—To-day, nil;
21,606,000 bushels.
hle supply of wheat
ed 2,620,000 bushels
supply of wheat in
bushels on the week,
decreased 2,225,000

FLOUR steady
changed. First dates
sheets, 15s.
to 8 points down.
teady, 6 points up.
000 tons. July, 5.47;
ch, 5.27.
ALLOW steady.
IC COPPER steady
to 12 points higher,
ots, and continued to
interests, an expected
losses by realising
tors, and covering of
strong at 34 to 70
for dearer. Stocks
o 261,000 bags, com-
ks. The week's ware-
bags, against 103,000
's sales, 80,000 bags.
trade: 7 to 11 points
d in the early dealings
ing, foreign interests
ng on balance, then
Wall street conditions
in showing too much
market declined again,
makers selling and the
e cotton-goods trade.
with July 17 points
23 to 5 points down.
New Orleans spot
estimates have been
l Agricul"—Crop con-
11,900,000 running
ence "—Area planted,
,000, 63.9 p.c.; yield
To-day's receipts—
Gulf ports, 6,000;
3,000. To-day's
Japan, 1,000. New
ently seconds of trad-
ember, 29.22; Aug.,
25.42; Oct., 24.85;
Dec., 24.17, 24.20;
24.05, 24.05; March,
24.16; May, 24.20,
s in last minute of
highest 27.48; Oct.,

eady, 1c. up; No. 2

No. 2 red winter
n, 1½c. dearer; No.

firm, 1c. to 1½c. up,
dearer. Opening
. Closing options—
s steady and 1c. up.

HICAGO, Monday.
½c. lower to ½c.
to strength of outside
commission house
ews from Russia, and
as a partial reaction
rest receipts, a disap-
ning, but the market
p. Spot firm. No.
3 hard winter spot
(311 bu. sold) to refer the returns
to the judicial officer for his observations.

GOLDEN JUBILEE.—The Golden Jubilee of the Newry Branch of the Holy Family Confraternity was celebrated last Sunday. Pontifical High Mass, at which Cardinal Logue presided, was celebrated at noon by the Most Rev. Dr. McKenna, Bishop of Clogher. The bishops present were the Most Rev. Dr. Mulhern, the Most Rev. Dr. McRory, the Most Rev. Dr. Downey, the Most Rev. Dr. Degnan, and the Most Rev. Dr. Gogarty (of Africa). Subsequently Cardinal Logue read a letter from the Pope, and conveyed the Papal Blessing. He also presented gold medals to sixty members of the Confraternity. In the afternoon over 3,000 members of the Confraternity took part in a procession. The Most Rev. Dr. O'Donnell was the preacher at a Service in the afternoon.

CENTRAL CRIMINAL COURT.

SIXTEEN MURDER CASES FOR TRIAL.

The Irish Free State Central Criminal Court was opened yesterday at the Courthouse, Green street, Dublin, by Mr. Justice Shaughnessy, who, contrary to the practice of the judges in the civil courts, wore a wig and gown. The High Sheriff for Dublin City (Alderman Hubbard Clark) occupied a seat on the bench.

When the judge had taken his seat the Clerk of the Peace called the list of petty jurors, and a jury was sworn—in the old form—to try the first defended case.

There are 257 cases, including sixteen charges of murder, for trial.

Mr. W. Carrigan, K.C., and Mr. Dudley White, K.C. (instructed by Mr. M. A. Corrigan), prosecuted on behalf of the State in several cases.

Joseph MacDonald, who pleaded guilty to having obtained £1 by false pretences, attributed his downfall to drink. He said that he had taken the pledge, and would pay back the money and turn over a new leaf.

Mr. Justice O'Shaughnessy—I have come to the conclusion "that honesty is the best policy."

(Laughter.)

Mr. Justice O'Shaughnessy—There are 57 previous convictions.

The Prisoner—You will never see me here again, my lord, if you give me this chance. I congratulate your lordship on becoming a judge. (Loud laughter.)

The prisoner was put back.

Alfred Leonard was charged with having assaulted Miss Elsie Banks, at Killiney, on May 23rd, and with having stolen from her bag containing 8s., glasses, a card case, and keys.

Miss Banks stated that she was walking with a lady friend at Killiney Hill when Leonard came behind them and demanded £1. She said she had not got it, and the man replied, "That's odd." She was frightened and went down to the Vico road. Leonard followed her for some distance and then attacked her catching her by the throat. She threw away her handbag, which cost £4 15s., and Leonard picked it up and ran away.

The prisoner was found guilty, and was put back for sentence.

Sydney Farquahar was convicted of having broken a plate glass window, value £12, in the grocery shop of Thomas Buckley, 55 Rathmines road, on May 15th. When arrested he said that he had no place to go and no work. He was put back for sentence.

Patrick Lawlor pleaded not guilty to a charge of having wounded Owen Francis Duffy on April 22nd at 155 Rathgar road.

Mr. Duffy stated that he was closing his business premises when the prisoner came across the road, drew a long knife, and stabbed him in the face, chest, and back. He was taken to hospital, where he remained for over two weeks. He gave no provocation. Lawlor had been a porter in the establishment, and left of his own accord some time before.

Answering Mr. J. Cawley, who instructed by Mr. P. H. O'Brien) defended, the witness said that he did not consider that Lawlor was responsible for his actions at the time of the assault.

Mrs. Ginnell stated that she knew both men. She saw the occurrence, and interfered, and after some trouble deprived Lawlor of the knife.

Questioned by Mr. Cawley, she said that Lawlor seemed horror-stricken at what he had done.

Mr. Cawley, for the defence, urged that the prisoner was not in possession of his full mental faculties at the time of the occurrence.

The jury found the prisoner guilty, and he was put back for sentence.

The Court adjourned till 11 o'clock this morning.

ARREST AT KEALKIL.

John Sullivan was arrested at Kealkil on Sunday evening by the National troops. He had been "on the run" during the whole period of the recent trouble. He was removed yesterday to Cork Jail.

DUBLIN AND THE PROVINCES.

DUBLIN.

WORSE THAN NAAS.—"There's nothing but public-houses in Elphin; it's worse than Naas," said a witness at the Dail (Winding-up) Court in Dublin yesterday.

DUBLIN POLICE FORCE.—The Dublin Metropolitan Police Force has enrolled 150 new members within the past few weeks, and is now almost completely recruited.

CHARGE OF CHILD DESERTION.—Kate Harvey, Parnell street, was remanded yesterday in the Dublin Police Court on a charge of deserting her infant child in a lane off Moore street. The defendant, who formerly lived in Cork, denied the charge.

MOUNTJOY PRISON VISITORS.—The Minister for Justice has appointed Mr. Michael McGann, Peace Commissioner, 70 Iona road, Glasnevin; Mr. H. Tracy, Ryder's row, Dublin, and Mr. Patrick V. Mahon, "Corrig Ulad," Upper Drumcondra, Peace Commissioners, to be official visitors to Mountjoy Prison under the provisions of the Public Safety (Detention in Civil Prisons) Regulations.

SWORDS MOTORING ACCIDENT.—In a motoring accident near Swords, Co. Dublin, on Sunday night, Mr. John McGurk, St. Anne's road, Drumcondra, Dublin, received injuries to the head and arm, and a woman and some children who were with him were cut about the face by glass splinters. None of them was seriously hurt.

PAPAL HONOURS.—The Pope, at the request of Cardinal William Van Rossum, Prefect of the Sacred Propagation of Propaganda Fide, and through the kind offices of the Right Rev. Monsignor Paolo Giobbe, Rector of the Urban College, has conferred on Mr. and Mrs. Michael Bannon, of "Marietta," Sandycove, Co. Dublin, two gold medals, with rescripts, "*Pro Pontifice et Ecclesia.*"

SKERRIES ROBBERY CASE.—At the Drumcondra District Court yesterday, before Justice Cussen, Joseph Kelly and William Halpin, Skerries, were charged with "holding up" John Collins at Skerries, while armed with a revolver, on the night of the 8th inst., and robbing him of 15s. Collins said that two young men rushed at him, one of whom had a revolver, and ordered him to put his hands up. One of them took all the money that he had, which, he believed, was 15s. He could not identify either of them. Halpin was sentenced to six months' imprisonment with hard labour. Subsequently Halpin said that he would give up the revolver, and the case against both men was adjourned to the Dundrum District Court.

ST. PATRICK'S TROOP SCOUTS.—The annual gymnastic demonstration and competition by the 14th Dublin (St. Patrick's Cathedral) Troop Scouts were held at the schools on last Saturday. A large gathering was present. A special Service was held at 4 p.m. in the Cathedral, at which the new flag was dedicated. The Dean addressed the troop. After the Service a scout investiture was held in St. Peter's Chapel, where all members of the troop are invested. After this the boys gave a display and took part in competitions. The results were as follow: Swedish Senior Class Silver Medal—Noel Kilroy. Swedish Junior Class Silver Medal—R. Whelan. Vaulting Horse Medal—V. Crowley.

PASSENGERS BY B. AND I. LINE, VIA LIVERPOOL.

Arrivals:—J. G. Mann, T. Oliver, Mr. and Mrs. Kavanagh, Col. and Mrs. Taylor, G. Shackleton, R. Aspden, the Rev. Mr. Fenessy, T. Tannan, Mrs Tannan, T. C. Furlong, Mr. and Mrs. Gallagher, Mrs. Jones, J. McDonald, T. McDonald, J. P. O'Shea, P. J. Synnott, G. E. Leonard, G. H. Miller, J. Tracey, Mrs. Malone, Miss B. White, Miss M. Cassidy, Mrs. Payton, Mrs G. Hulbert, Miss Taylor, Miss Bulcher, R. Ardens, C. Sheen.

Departures:—W. C. D'Arcy, Miss McClintock, Mrs. O'Connor, Mr. and Mrs. Dillon, the Rev. Dean Craig and Mrs. Craig, A. Evans, the Rev. Jas. Bury, the Rev. Vincent Byrne, Capt. and Mrs. Bruen, Mr. and Mrs. Finnie, S. T. Williams, A. Raby, the Rev. Dr. Brown, G. B. Dowling,, B. F. Levinge, J. C. Dorrin, H. D. Humphreys, F. A. Kirby, J. F. Deverell, M. Hubbard, Miss F. O'Brien, Miss W. Hall, Mrs. Kempster, Mrs. Gipps, Miss O. Hogan, H. Johnston, Dr. Robinson.

LEINSTER.

THEFT OF A SUIT OF CLOTHES.—Mary Ryan, a tramp, was sentenced to two months' imprisonment at Tullamore for stealing a suit of boy's clothes, value for £1, from the shop of Mr. P. W. Kevany, Harbour street. There were 37 previous convictions against her.

INCLEMENT WEATHER.—The Wexford Irish National Foresters' sports, which were to be held on Sunday last, had to be postponed till July 13th owing to the inclemency of the weather.

NO TENANTS FOR COTTAGES.—The Thomastown District Council, being unable to procure tenants for ten new cottages erected in Graigue-na-managh at a weekly rent of 6s. per week, decided to advertise for tenants at a rent of 3s. per week.

WEXFORD RURAL COUNCIL.—Mr. William Holmes, Carrig, has been co-opted a member of Wexford Rural District Council in room of Mr. J. Davy, resigned.

TWO CHARGED WITH LARCENY.—Two soldiers of the National Army stationed in Tullamore, named Tighe and Coffey, were charged before Mr. Meagher, D.J., with the larceny of three ten-shilling notes, the property of Mrs. Geoghegan, High street, Tullamore. Private Crehan deposed to seeing Coffey reach across the counter in Mrs. Geoghegan's shop during her absence upstairs to get change, and take notes from a till. Coffey was returned for trial, and Tighe was discharged.

CONNAUGHT.

THE NORTH MAYO REGISTER.—Under the new Franchise Act the number of electors on the register for North Mayo is 46,134—24,265 men and 21,864 women.

INFORMATIONS REFUSED.—Informations were refused at Gort against John Courtney, Gort, and Patrick Murray, Derrydonell, who were arrested on suspicion of being concerned in the Ballyglunin hold-up.

MAYO NATIONAL TEACHERS.—Mr. John T. Ruane, Kiltimagh, was re-elected Chairman of the Mayo Teachers' Organisation. Mr. J. Geraghty Vice-Chairman, Mr. John McMahon Treasurer, and Mr. William O'Dwyer Secretary.

MUNSTER.

SMALLER POOR RATE.—The Youghal Urban Council have adopted a poor rate of 5s. 2d. in the £, as compared with 6s. 4d. last year.

BRIDGE REPAIRS IN COUNTY CORK.—At the Youghal Urban Council meeting a letter was received from Mr. J. T. Murphy County Surveyor, stating that the work of repairing the important Croum-pane Bridge, linking Youghal with the Ballymacoda district, would be started in the first week in July.

ELECTION OF HORTICULTURAL INSTRUCTOR.—At the meeting of the County Waterford Committee of Agriculture, at Dungarvan on Saturday, there were seven candidates for the position of horticultural Instructor, vacated by Mr. Hanrahan. Mr. P. O'Shea, Milltown, County Kerry, was declared elected.

ARTILLERY BARRACK TO LET.—The old Elizabeth Fort, in Cork City, formerly used as an artillery barrack, and popularly known as "Cat Fort," is to be let. The Commissioners of Public Works have written to the Cork Corporation, stating that they are prepared to let it, subject to the approval of the Minister of Finance, a lease of this now disused barrack.

NO INFORMATION.—In connection with the Local Government's application for a list of articles required by the Youghal Urban Council, with a view to procuring them centrally and cheaply, the Clerk was unanimously directed not to supply the information. One of the Councillors said that the Local Government Department's action was unfair—pauperising the people who paid the rates.

INJURED AT HURLING MATCH.—During the progress of a hurling match between soldiers from Thurles and Nenagh in the Military Barracks, Nenagh, on Sunday a lieutenant had his nose broken by the accidental stroke of a hurley. The lieutenant, who is stationed in Nenagh, was conveyed to a Dublin hospital for treatment.

GOOD WORKMANSHIP RECOGNISED.—The Cork Harbour Board has recognised in a generous manner the good workmanship of two of the Board's employés, and has decided to grant a bonus of £5 each to T. Murphy, blacksmith, and S. Walsh, boilermaker, for the satisfactory manner in which they carried out the electric welding repairs on the boiler of the Harbour Board's dredger, Ownabuce. In the Harbour Engineer's report it was mentioned that the contract price for the execution of this work averaged £500, but the Board's own workmen did it well for £137, thereby saving no less than £360 for the Board.

NORTHERN IRELAND.

BELFAST CARTER KILLED.—Hugh Blair, a Belfast carter, fell from a lorry in Corporation street, Belfast, yesterday afternoon and was killed.

MATER HOSPITAL COLLECTION.—The complete returns of the collection in Belfast on Saturday for the Mater Hospital are not yet known, but, so far, they show an increase over previous years. All creeds and classes generously subscribed, and the collectors were very enthusiastic, despite the inclement weather.

NEW BELFAST CHURCH.—The new Kirkpatrick Memorial Church, Ormiston, Belfast, was dedicated in the presence of a large congregation on Sunday.

TWELVE MONTHS FOR THEFT.—Michael M'Guinness pleaded guilty at the Down Assizes to the theft of a purse, containing the sum of £8, from Mr. Abraham Johnson at Bangor. Mr. Justice Brown, in passing sentence of twelve months with hard labour, said that this was a most deliberate and skilful attempt to rob a man when he found his victim in a crowd, and but for the public-spirited action of two citizens the accused might have got away.

SOMERSAULTING CAR.—A motor accident occurred about two miles from Ballymoney on Sunday afternoon. Mr. Hugh Graham, 27 Great Victoria street, Belfast, was driving a Dodge car on the Ballymena road when the off front wheel became broken. The driver and passengers were thrown out, and the car, continuing its way, struck the ditch and turned somersaults, eventually coming to a standstill with the bent wheels resting on the ditch. Mr. Graham received injuries to his head and left hand. The other three occupants of the car were also slightly injured.

BARMAN'S STORY OF A PLOT.—That he had heard three youths planning to murder and rob him was the statement of John Smith, manager of the London Bar, My Lady's road, at the Belfast Custody Court yesterday, when William Anderson, Alex. Thompson, and William Wilson were charged with assault and robbery. The magistrates decided to deal with the case as common assault, and fined each defendant in the sum of £2 and costs.

THE ULSTER DAMASK TRADE.—At the opening of an addition to the damask weaving factory at Waringstown of Messrs. John Henning and Sons, Mrs. Walpole, who set the new machinery in motion, spoke of the interest which the Waring family had taken in the progress of the village, and Mr. McAlister, the manager, referred to the promising outlook for the damask trade in Ulster, which, he believed, would enjoy an era of prosperity.

WHISKEY FOR WORKHOUSE PATIENTS.—At the meeting of the Omagh Guardians the Clerk submitted returns showing that for the half-year ended March 31 last the cost of whiskey for 467 patients in Dungannon Workhouse Hospital was £47, for 490 patients in Derry Workhouse £40 4s., and for 460 patients in Omagh Workhouse £111 6s. It was decided to refer the returns to the medical officer for his observations.

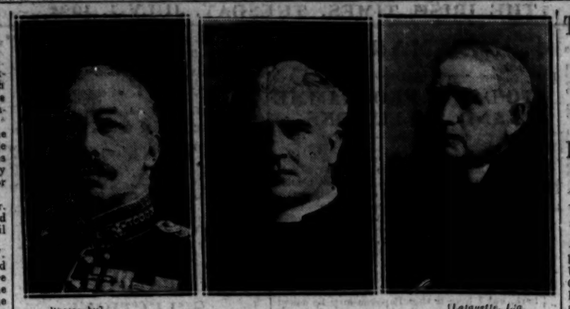

Lord Castletown, who has obtained permission to sell certain pictures and plate of the Fitzpatrick estates.

The Ven. Lewis Arthur Pooler, D.D., whose death at Tyrone, Donegal, is reported.

[Lafayette, Ltd.
The Rev. Denis R. Shanahan, formerly P.P. of St. Mary's, Limerick, who died in St. John's Hospital, Limerick, in his 80th year.

Professor Alfred O'Rahilly (Chief Delegate of the Government) is in the centre of the group, which includes Mr. R. C. Ferguson (Ministry of Industry and Commerce) (Government), Mr. Andrew O'Shaughnessy, of Cork (Employer), and Senator Thomas Foran (Labour).

LAWN TENNIS.

THE CHAMPIONSHIPS.

MLLE. LENGLEN V. MISS RYAN.

Wimbledon held its own against all the counter-attractions in London yesterday, for the spacious ground was crowded long before play started. It was small wonder, for such players as Washer, Lacoste, Mlle. Lenglen, Miss Ryan, and Miss Helen Wills, the youthful American champion, appeared in successive matches on the centre court. It was a day of great events, of great tennis, and public enthusiasm was unbounded.

The first match, that between Lacoste and Washer, revealed the immense possibilities of the young Frenchman. Washer could produce nothing of the pace that had vanquished Norman Brookes. Lacoste completely outgeneralled him, and though when he had warmed up, after starting listlessly, he placed his hard hit drives into the corners and followed up for many clever stop volleys, it always appeared to be the Frenchman's match. In the first set he went to 5 love before his opponent got a game, and won decisively, while in the second set, in which service largely prevailed, Washer led 6-5, and by powerful drives he won, to square the match. Afterwards, for all the Belgian's good play, he could not resist the incessant attack of his rival, who, by winning the next two sets, passed into the semi-final round.

In the ladies' singles the match between the champion, Mlle. Lenglen, and Miss Ryan aroused extraordinary interest, and a surprisingly good match it proved. Although Miss Ryan was ultimately vanquished, it was notable, amongst other things, for the fact that it was the first in which Mlle. Lenglen had lost a set, save for the occasion in the 1919 championships—her first visit to this country—when Mrs. Lambert Chambers won a set from her. So far this year she had gone through to the fourth round without losing a game. It was an absorbing contest, and, though beaten at the finish, Miss Ryan has never before played such brilliant tennis, and right through she fought with splendid determination. In the first set Mlle. Lenglen led 4-0 before her opponent won a game against the champion's service, but the set went to France at 6-2. In the second set Miss Ryan, playing her strongest game, led 2-0, then 3-1 and 4-1, and then, by a great effort by Mlle. Lenglen which squared the set; but Miss Ryan took the lead again and the set in the fourteenth game. The third decided the issue, and was crowded with exciting rallies; but for all her courage Miss Ryan could not hold her rival. The French girl went to 4-2, and, though Miss Ryan drove through the service in the ninth game, the champion won the set and a memorable match in the next game.

The other semi-finalists in the ladies' singles are Miss Helen Wills, Miss McKane and Mrs. Satterthwaite. The American champion lost only one game in her fourth round match against Mrs. Colegate. Miss McKane beat the the American lady, Mrs. Jessup, convincingly; but Mrs. Satterthwaite was compelled to play her best to beat Mrs. Shepherd Barron. Mlle. Lenglen's next opponent will be Miss McKane. Details:—

MEN'S SINGLES.
Fifth Round.
R. Lacoste beat J. Washer—6-1, 5-7, 6-4, 6-2.
LADIES' SINGLES.
Fourth Round.
Miss K. McKane beat Mrs. J. B. Jessup—6-1, 6-2.
Mlle. Lenglen (holder) beat Miss Ryan—6-2, 6-8, 6-4.
Mrs. Satterthwaite beat Mrs. Shepherd Barron—6-4, 10-8.
Miss H. Wills beat Mrs. Colegate—6-1, 6-0.
MEN'S DOUBLES.
Second Round.
R. Lycett and L. A. Godfree (holders) beat J. Richardson and J. Condon—6-8, 7-5, 6-1, 6-0.
M. Sircom and S. M. Jacob beat J. F. Park and L. Tilly—6-4, 11-9, 3-6, 6-3, 6-1.
Re N. Williams and W. M. Washburn beat J. M. Hillyard and D. M. Greig—6-3, 6-3, 6-2.
M. Woosnam and J. D. P. Wheatley beat V. Burr and A. E. Park—6-1, 1-6, 6-0, 6-2.
L. Raymond and P. D. B. Spence beat R. L. Poland and R. Dash—6-1, 6-2, 6-3.
C. Fischer and N. E. Brookes beat H. Timmer and C. Bryan—6-1, 6-4, 6-3.
Third Round.
M. Alonso and J. M. Quigley beat P. M. Davson and T. M. Mavrogordato—6-6, 6-3, 6-3.
V. Richards and F. T. Hunter beat S. Okamoto and K. Hool-Hye—6-4, 6-2, 7-5.
LADIES' DOUBLES.
Third Round.
Mrs. Tuckley and Miss S. C. Lumley Ellis beat Miss M. Coles and Miss J. C. Ridley—6-2, 6-4.
MIXED DOUBLES—Second Round.
J. F. Park and Mrs. R. C. Middleton beat S. R. Charlton and Miss J. Reid Thomas—6-3, 8-6.
J. D. P. Wheatley and Miss E. L. Colyer beat H. Timmer and Miss K. Bowman—6-3, 6-7.
V. Richards and Mrs Jessup beat B. L. Cameron and Miss R. Watson—6-3, 6-1.
F. T. Hunter and Miss I. Scharman beat J. Washer and Mrs. Jackson Feilden—6-3, 5-7, 8-6.
L. A. Godfree and Mrs Shepherd Barron beat F. G. Blenkiron and Mrs. Hazell—6-3, 6-3.
M. Woosnam and Mrs. Covell beat W. M. Washburn and Miss E. Goss—6-4, 6-4, 6-1.
Third Round.
J. Borotra and Mlle. S. Lenglen beat R. D Poland and Miss Tyrrell—6-2, 6-3.
Re N. Williams and Mrs. Wightman beat H. V. S. Dillon and Mrs. R. W. Jackson—6-4, 6-3.

GREYSTONES OPEN TOURNAMENT.

One of the oldest of our local fixtures, the Greystones tournament, had lapsed since 1914, but that its popularity has not passed was shown by the entry which rewarded the promoters this year. Play opened yesterday under good conditions—the wind was high during the morning matches, but fell later on—and progress was made with the Open events and handicaps that make up the programme. There were no surprises in the early rounds, and granted continued fine weather the week's tennis promises well. Details:—

MEN'S OPEN SINGLES.—First Round—D. Figgis beat R. B. Figgis—6-1, 1-6, 7-5; R. G. Price beat M. D. Fox—6-4, 6-0.

LADIES' OPEN SINGLES.—Second Round—Mrs. R. West beat Miss Wallis—6-1, 6-2.

LADIES' HANDICAP SINGLES.—First Round—Miss N. Oulton (1) beat Miss S. Richards (4)—6-1, 6-3; Miss E. Pim (5) beat Mrs. Butler (15)—3-6, 6-4, 6-0; Miss M. Wilson (1) beat Mrs. Preston (scr.)—6-1, 6-3; Mrs. West (minus 15) beat Mrs. King (scr.)—6-1, 6-2. Second Round—Miss N. Daly (minus 15-2) beat Miss S. Allen (minus 4)—6-2, 6-2.

LADIES' HANDICAP DOUBLES.—First Round—Miss Figgis and Miss Pesnock (15) beat Miss Pim and Miss Allen (scr.)—6-3, 6-3; Mrs. Purefoy and Miss Wilson (scr.) beat Misses O'Callaghan and Cherry (3)—6-7, 7-5, 6-3.

MIXED HANDICAP DOUBLES.—First Round—R. Figgis and Miss Bond (4) beat D. Figgis and Miss M. Walker (scr.)—6-4, 6-3; C. O'Callaghan and Miss Cherry (minus 5) beat G. and Miss Oulton (4)—6-1, 6-3. Second Round—Last, and Mrs. Butler (15) beat P. B. Robinson and Miss B. Pim (3)—6-1, 3-6, 6-4.

TO-DAY'S PROGRAMME.

10.30 a.m.—Miss O'Callaghan v. Miss M. Figgis; R. H. Figgis v. F. R. Bramhell.

11.30 a.m.—Miss S. Pim and Miss Spitzer v. Miss S. Richards and Miss Manning; Mrs. Preston and Miss Oulton v. Miss Drummond and Miss Maxwell; Miss N. Wallis and Miss Chambers v. the Misses Boyd; D. Figgis and C. F. Martin v. Scott and A. Channing.

12 o'clock—L. V. Perrin v. R. G. Price; G. Robinson v. Major Drummond.

12.30 p.m.—Mrs. Tomlinson and Miss Daly v. Mrs. Gowthorpe and Miss Mahony.

2 p.m.—Miss Mahony v. Miss B. Oulton; Miss M. Wilson v. Mrs. Tomlinson; O'Callaghan v. J. L. Stewart.

3 p.m.—Mrs. Gowthorpe v. Mrs. E. Morgan; Mrs. Manning v. Miss Chambers; E. Oulton v. D. Figgis.

4 p.m.—R. G. Price and Miss N. Wallis v. Hanbury and Mrs. Preston; A. Channing v. C. F. Martin.

5.30 p.m.—Hanbury and Oulton v. Fox and G. Robinson; Major Drummond v. A. P. Hunt; R. G. Price and Miss Wallis v. A. Channing and Mrs. B. West.

All other competitors are requested to be present during the afternoon in case they are called on to play.

DUBLIN INSURANCE ATHLETIC SOCIETY.

TO-DAY'S PROGRAMME.

5 o'clock—McKernan v. Cruise; Caithell v. Comber; Smith v. Jackson; Hartnett v. Ramsey.

5.30—Smith v. Creed; Woods v. Austin; Spaldini v. C. E. Poulter; Massey v. Dunn; Pearett and Patterson v. Spaddacini and O'Neill.

6 o'clock—Blood v. McConnell; Keddie v. Peate; Williams v. Patterson; Bennett and Miss Bane v. O'Neill and Miss Thompson.

6.30—Miss Waters v. Miss Gick; Miss Somers v. Miss Heron; Boyd and Dunlop v. Mooney and Bandey; Jermyn and Staples v. Cantwell and Harris.

7 o'clock—Miss Thompson v. Miss Joynt; Miss Allen v. Miss Russell; Creed and Smith v. Harinett and Partridge; Baldwin and Campbell v. White and Moore; Horne and Miss Matthews v. Kennedy and Miss Webb.

7.30—Massey and Milligan v. Gallagher and Reid; Jermyn v. Pownell; Massey v. O'Neill.

KING'S CO. (OFFALY) WEST LAWN TENNIS CLUB

TOURNAMENT WILL BE HELD AT BANAGHER,
On MONDAY, 7th JULY, 1924,
And following days.

Entries close with the Hon. Sec., H. R. Fleming, Bank House, Banagher, on Saturday, 5th July, 1924, at 12 o'clock. —(Advt.)

POST OFFICE APPOINTMENTS.

An exam. for Boys and Girls, age limits 14-15, will be held on 24th July next. Special Classes now working.—McGUIRE'S COLLEGE, O'Connell st., Dublin.—(Advt.)

THE GRANGEGORMAN MENTAL HOSPITAL.

STATE OF THE ROADS.

The first of the bi-monthly meetings of the Joint Committee of Management of the Grangegorman Mental Hospital was held on Portrane yesterday. The members who attended were:—Alderman Stanley (in the chair), Mr. M. Meade and Mr. Jas. Wynne, Co. Louth; and Mr. Eamonn O'Neill, Co. Wicklow.

In the course of his report, Dr. Donnellan, Resident Medical Superintendent, suggested that owing to the appalling state of the roads the Committee's motor transport service between Grangegorman and Portrane should be suspended. Although he had three lorries in commission he found it impossible to maintain a satisfactory service owing to the continual breaking down of the machines. Because of the bumping on the way from Portrane the milk for the use of the patients at Grangegorman generally arrived in a churned condition. Consideration of the suggestion was postponed, and the Clerk was directed to send a copy of the report to the Dublin County Council.

The tender of Mr. Patrick Harte, Moore street, for a six months' supply of wether mutton at 117s. 10d. per cwt. was accepted.

Tenders for slates were submitted, and it was decided to obtain a supply of Bangor slates on estimate. It was explained to the meeting that no satisfactory reply had been received from the Killaloe Company as to their ability to supply Irish slates over a period of years. In the absence of such information the Committee felt that it would be impossible to commence the re-roofing of Portrane with Irish slates. This necessary work had been postponed for a long time in order to enable the Killaloe Company to give satisfactory guarantees of supplies.

The Dublin County Council wrote that they were not in a position to make any further payment on foot of the current quarters' instalment of the demand of the Committee, as the warrants could not be issued to the rate collectors until the passing of the Agricultural Rates Bill.

The chairman suggested that the communication should be forwarded to the Minister for Local Government, as the Joint Committee had no means of keeping the institution going, apart from the contribution from the County Councils.

The Clerk stated that the County Borough of Dublin and the County of Wicklow had paid up their instalments in full. He had received no reply to his request for payment by the Louth County Council.

The chairman's suggestion was adopted.

The Farm Manager submitted a report showing that the diminution in the profits from the farm and gardens for the past two years was due to the reduction in the price of milk, together with very little change in the cost of labour and fodder. The land was overstocked with cattle, and, consequently, they had to purchase a great deal of feeding stuffs.

The explanation was considered satisfactory.

The Minister for Local Government wrote sanctioning the temporary changes in the Committee's rules, adopted at the previous meeting, to meet the difficulty arising from the withdrawal of the representatives of Dublin City and of Dublin County on the Committee.

THINGS OF INTEREST AT WEMBLEY.

DAIRY EXHIBITS.

REMARKABLE COLLECTION OF PAINTINGS.

FROM OUR OWN CORRESPONDENT.

LONDON, Monday.

The Ministry of Agriculture and Fisheries has co-operated with the National Farmers' Union and the National Milk Publicity Council to put before visitors to the Empire Exhibition a display of the history, progress and possibilities of land cultivation in the United Kingdom. The Ministry, which has been allotted space in the British Government Section, shows how the State has helped, and is still helping, agriculture by enabling it to take advantage of the results of modern scientific research. There is a 240 feet range of show cases containing experimental subjects and samples of home products of the soil. Many phases of agricultural activity are displayed on the cinematograph, and some of the country's leading authorities on scientific agriculture attend and give lectures.

Two large spaces are devoted to forestry, and here we are shown not only examples of the products of the United Kingdom and the Empire, but the way in which the resources of modern science are being brought to bear upon the problem of afforestation.

The display includes a village hall, a house and a pavilion built of home-grown timbers and containing every manner of wooden article made in Great Britain. This has been organised by a Timber and Forest Products Committee, with Lord Lovat as its chairman. The Committee has been divided into Scottish and English sections, with Sir Robert Lorimer designing for the former and Mr. Harold G. Turner for the latter. The Federated Home-Grown Timber Merchants' Association gave expert attention to construction.

DAIRY EXHIBIT.

The National Milk Publicity Council have arranged a comprehensive dairy exhibit. In connection with the British Friesian Cattle Society they have equipped a cattle shed, in which some of the finest specimens of the breed are shown, and where visitors are able to see the care taken in the production and handling of milk on the farm.

The large model dairy is divided into two parts, one dealing with liquid milk and one with manufacture. In the liquid milk section the National Federation of Dairymen's Associations are responsible for the erection of an up-to-date town dairy, all the machinery in which is of British manufacture.

In the manufacturing section, besides the exhibit of all goods manufactured from milk in this country, there are continual demonstrations by expert cheese and butter makers, who have been lent for various periods by the different County Councils, in the manufacture of all the different varieties of cheese made in this country—soft cheese, butter, and clotted cream. Close to the dairy exhibit is a section devoted to poultry, where are shown the finest examples of the various breeds produced in the country.

The Palace of Art contains one of the finest collections of old masters ever brought together under one roof, all the pictures being lent.

The King leads the way with a portrait group, "The Duchess of Kent and Princess Victoria," by Sir William Beechey, and Hogarth's portrait of "David Garrick and His Wife." Another Hogarth picture is "The Corset Maker," a satirical composition, deliciously painted, lent by Mr. Edward Davis. There are shown three exquisite Gainsboroughs. The first is the portrait of "The Honble. Edward Bouverie," in what would seem to be the same suit as that worn by the celebrated "Blue Boy." This comes from Longford Castle, where Lord Radnor has no less than seven Gainsborough portraits of his ancestors. The second is "Lord Carnarvon's Ann, Countess of Chesterfield," which recalls the great "Perdita," and the third is Lord Swaythling's "The Harvest Wagon," a perfect example of Gainsborough.

The Duke of Devonshire sends "The Duchess of Devonshire and her Daughter," by Reynolds; Lord Iveagh, "Lady Hamilton as a Spinster," by Romney; Lord

GOSSIP FROM THE COURSE.

OUTLOOK FOR NEWMARKET

OPENING DAY SELECTIONS.

FROM OUR TRAVELLING CORRESPONDENT.

NEWMARKET, Monday Night.

Given fine weather as one of the ingredients, I know of no more pleasant place to do a week's racing than on the July course here, with its shade from the plantation, its absence of bustle, and its excellent, but not too exciting, sport. Unfortunately, the weather prospects to-night are not too bright, although no rain has fallen so far. To-day July Stakes—one of the historic two-year-old events of the season—is the chief event to-morrow, and in spite of his failure in the Woodcote Plate, where he was not suited by the course, I expect to see the Argentine colt, El Cacique, do well in it. Bravado, strictly on the Epsom running, should have the beating of him, but I expect to see EL CACIQUE turn the tables on the Wantage colt and win.

There will be a very small field for the Hare Park Handicap, in which London Cry may attempt to condone his Sandown failure on Saturday. I do not, however, like his chance so well as that of STAR CHAMBER, who is an improved horse this season. In the absence of Twelve Pointer, who waits for the Princess of Wales's Stakes, I expect to see SHAMBLES win the Bottisham Stakes.

At Carlisle DETRIMENTAL and LOW ROAD are likely winners of their respective races.

WHISKER-PULLING ON THE CONTINENT

In writing last night about the Irish filly Creditable, who has been running so well in France, I mentioned that she was expected to win the last race of the afternoon, but that the result had not come to hand. Creditable won all right, but was disqualified for crossing, a decision which irritated the Longchamps crowd so much that they rushed the stands and pulled the whiskers of one of the Stewards.

This whisker-pulling habit is, I regret to say, becoming far too common on the Continent. Not long ago in Brussels the crowd were dissatisfied with the running of a horse owned by Major Frederick Brugmann, the most important owner in the country. So they sought him out and pulled out a great deal of the magnificent hirsute growth with which his face is adorned.

GALTEE MORE.

"FORM" HORSES.

NEWMARKET.

2.0—Imprudence.
2.30—Star Chamber.
3.0—Start.
3.30—Bravado.
4.0—Shambles.
4.30—Moosme.
Double—Low Road (nap) and Borderer.

A Student of Form.

SPECIAL SELECTIONS FOR TO-DAY.

Westminster Gazette :—To-day's best—Star Chamber. Double—Star Chamber and Golden Evening.

Daily News :—Double—Star Chamber and Start.

Daily Express :—Double—Bravado and Low Road. Safety bet—Bravado to win.

Daily Mirror :—Double—Star Chamber (nap) and Shambles.

Daily Graphic :—Double—El Cacique and Fiver.

SPORTING PARAGRAPHS.

Amongst the events closing to-morrow for the Baldoyle August meeting are the Sutton Handicap Steeplechase and the Baldoyle Handicap Hurdle Race, value 200 sovs. each.

Sir Edward Hulton has so far this season won nineteen races worth £28,000, and is the leading owner of the aggregate value of £16,868. The Aga Khan was third with £15,018, and Lord Woolavington fourth with £12,785.

French racing chariots have benefited by the results of recent classics. The Aga Khan gave the 14,000 francs to mark the victory of Pot au Feu in the Prix du Jockey Club; while M. H. Ternynck also celebrated the success of the horse in the Ascot Gold Cup by donations of 8,000 francs to various good causes.

Fly Fisher, the winner of the Maiden Steeplechase at Limerick Junction, is now 11 years old, and in 1920 won the Grand Military Stakes at the Curragh, a race which was substituted for the Bishopscourt Cup at Punchestown, not run that year.

OFFICIAL SCRATCHINGS.

NEWMARKET MEETING.

Stud Produce Stakes—Ayaz, Buoyant, Manifest.
July Stakes—Saintly Sovereign, Zambo, Buoyant.
Princess of Wales's Stakes—Haji.
Ellesmere Stakes—Legality.
Apprentice Plate—Golden Hair.
Newmarket First July Meeting—Palaleta, Credible, Pampero, Chubasco, Cleone, Double Dutch, Spelthorne, Knockando, Garden of Allah.

HAYDOCK PARK MEETING.

Ackton Selling Plate—Inland.
Old Newton Cup—Collingham, Milton, Inverearn, Wilnot.
Willow's Handicap—Apparent.
Saturday Selling Handicap—Verneuil II., Dark Beauty.
Paddock Maiden Plate—Inchkeith.
Winwick Plate—Crazwatch.
July Plate—Court Belle.

DONCASTER MEETING.

Champagne Stakes—Elaine II.
Post Hill Stakes—Carotte a Cheur, Gracilite, La Draga, Perle Noue, Sweena, Aresmina, Heldifann.

WINNING JOCKEYS IN ENGLAND.

(From March 24 to June 28.)

	Mts.	1st.	2nd.	3rd.	Unpl.	P'ctge.
Elliott, C.	248	44	35	32	139	17.74
Smith, C.	245	43	33	23	146	17.55
Jones, R. A.	231	42	23	29	137	18.18
Donoghue, S.	269	35	35	37	162	13.01
Wragg, H.	177	25	19	9	104	19.20
Meehan, (jun.)	153	31	19	12	90	20.26
Richards, G.	185	22	22	27	114	11.89
Archibald, G.	189	21	15	16	77	16.27
Smyth, J.	144	19	18	12	95	13.51
Leach, J.	144	19	11	16	98	13.19
Weston, T.	186	19	20	23	127	10.21
Beary, M.	140	18	32	31	162	7.40
Bullock, F.	165	17	24	8	116	10.30
Carslake, B.	89	14	9	9	61	15.73
McLachlan, W.	156	14	16	13	113	8.57
Childs, J.	171	14	17	20	120	8.18

POLO.

ALL IRELAND CLUB.

To-day—Practice at 3.45.

Established 34 years. Sufficient Guarantee.

D. M. GANT

NO LIMIT S.P.
On any race under Jockey Club Rules. Full Odds should they reach 100 to 1 win and 25 to 1 place.

PLACE BETTING
Even when favourite starts "odds on."

RACECOURSE TELEGRAMS.
Clients attending a race meeting may dispatch up to the actual "off," irrespective of the advertised time of the race.

TELEGRAPHIC ERRORS.
Payment in full. No quibbling.

FUTURE EVENTS.
Paper Prices guaranteed up to 12 o'clock in the day.

THE SPORTSMAN says:—
"Mr. Gant is an institution—Credit, Courtesy, and Consideration. A most reliable firm."

Write for Terms.

41 NEWBOND ST., LONDON, W.1

LIMERICK JUNCTION.

SMALL FIELDS.

FIVE FAVOURITES WIN.

Only twenty-eight horses started in the six races at Limerick Junction yesterday, and nine of these took part in the last race, which was the Maiden Steeplechase. The sport, naturally, was not of a very attractive order, but visitors, at least, had the satisfaction of enjoying more favourable weather than what was experienced at other venues recently, and for those of a speculative turn the outing must have been a very successful one, for in only one instance was a favourite beaten.

The Maddenstown Lodge Stable sent out a brace of winners in Lady Blanchette and C Here, and M. Dawson, the Rathbride Manor trainer, also scored a double with Brandon's Bud and Duke of Monoclear. Lady Blanchette was a much fancied candidate for the Naas Hurdle Race, but fell at the first hurdle, and this time keeping clear of mishap, and, jumping the hurdles in flippant style, she was always galloping over her opponents in the Sologhead Hurdle Race. Odds were laid on Brandon's Bud to win the Stewards' Plate, and Mr. O'Driscoll's mare, after indulging Scarlet Pimpernel with the lead until the straight was reached, drew out to win in very easy style. After this the racing was of a one-sided character, with C Here, Duke of Monoclear and Windfield winning their races in very easy style, but matters improved when nine horses turned out for the Maiden Steeplechase. Lord Kenmare's four-year-old, Glanmore was the favourite for this, and for a long way it looked as if he would score, but, having made his own running for the best part of the journey, he was caught and easily beaten by the outsider, Fly Fisher, whose owner usually confines his attention to races at Punchestown. Fly Fisher is now eleven years old, and as far back as 1920 won the Kildare Farmers' Stakes at the Curragh, which was a substitute race for the Bishopscourt Cup at Punchestown, which was not run that year.

Sir Edward Hulton has so far this season won nineteen races worth £28,000, and is the leading owner of the aggregate value of £16,868. The Aga Khan was third with £15,018, and Lord Woolavington fourth with £12,785.

French racing chariots have benefited by the results of recent classics. The Aga Khan gave the 14,000 francs to mark the victory of Pot au Feu in the Prix du Jockey Club; while M. H. Ternynck also celebrated the success of the horse in the Ascot Gold Cup by donations of 8,000 francs to various good causes.

Fly Fisher, the winner of the Maiden Steeplechase at Limerick Junction, is now 11 years old, and in 1920 won the Grand Military Stakes at the Curragh, a race which was substituted for the Bishopscourt Cup at Punchestown, not run that year.

BRAVE KNIGHT (Mr. F. B. O'Toole)..... Dawson 4 10 7
GENERAL ADVANCE (Mr. J. P. Hosea)..... Owner 4 10 7
IRISH DELIGHT (Mr. J. Musker) Parkinson 4 10 7
SABLE LADY (Mrs. N. White)..... Moss 4 10 7
MOLLY SKIN (Mr. J. Musker)..... Parkinson 4 10 7
CHARLES ALLIX (Mr. A. H. Leslie) (£50)..... Collins 4 10 6
KELLUP (Mr. J. Nugent) (£50)..... Nugent 4 10 6
FIRST CONSUL (Mr. T. Singleton) (£50)..... Brooker 4 10 0

3.0—THE SPRINTERS' PLATE of 100 sovs., of which the second receives 5 sovs. For two years old. 5 f.

	st. lb.
STRIPES (Mr. R. Power)..... Doyle	9 3
CHOKELEY (Mr. T. Musker)..... Hunter	8 10
BOBS MALONE (Mr. Jos. Walshe)..... Brabazon	8 10
BOY KNIGHT (Mr. Moss)..... Moss	8 10
CLARE ISLAND (Lt.-Col. O'Malley-Keyes)..... Parkinson	8 10
SHY LASS (Mr. P. F. Cannon)..... Moss	8 7
BATTLING MAY (Col. Orpen)..... Usher	8 7
JUGGERBYE (Mr. F. S. Myerscough)..... Fordred	8 7
PRIMES (Mr. S. H. Dennis)..... Hunter	8 7
KARMARK (Mr. J. T. Rogers)..... Owner	8 7
COB NUT (Mr. J. Rogers)..... Owner	8 7
BILLIE SHARP (Mr. J. Parkinson)..... Owner	8 7
ROYAL GREEN (Mr. T. Ryan)..... Owner	8 7
MUNGAL (Mr. C. Grundy)..... Grundy	8 7
POOR PRINCESS (Mr. N. J. Greene)..... Moss	8 7
ONE STEP (Mr. W. McCann)..... Moss	8 7
GRISETTE (Mr. J. L. Moller)..... Reedy	8 7

3.30—THE WELTER PLATE of 50 sovs., of which the second receives 5 sovs. A first race. Weight for age, etc. 2 m.

	Age.	st. lb.
PACIFIER (Mr. J. Musker)..... Parkinson	5	12 5
NO WORRY (Mr. C. Blackmore)..... Kirwan	4	12 5
EAST GALWAY (Mr. J. A. B. Treach)..... Owner	5	12 5
ROYAL GROSVENOR (Mr. J. Musker)..... Parkinson	4	11 12
GREENLAWN (Mr. G. Hartigan)..... Owner	4	11 12
RIVER BAND (Capt. A. B. Fraser)..... H. Hartigan	5	11 10
KORUKAN (Mr. J. W. Widger)..... Widger	5	11 10
LADY HILL (Mr. M. C. Collins)..... Owner	5	11 10
PATSY (Mr. J. Nugent)..... Nugent	5	11 10
ROMELAND (Mr. J. Moloney) (£50)..... Moloney	a	11 8
DRUMLASSIE (Capt. R. B. Brassey)..... H. Hartigan	4	11 5
GEORGE EDGAR (Mr. J. Kelly)..... Prendergast	6	11 5
SABLE LADY (Mrs. J. White)..... Moss	4	11 5
SMILIN' ARROUGH (Mr. —)..... Prendergast	5	11 5
CHIMER (Mr. K. Walsh)..... Owner	5	10 12
LOOK QUICK (Mr. J. W. Widger)..... Widger	6	10 12
ARMOURY (Capt. H. C. Smyth)..... Owner	5	10 12
ROGIOSKO (Mr. D. P. O'Brien)..... Owner	a	10 12
PRINCE REGENT (Lord Kenmare)..... Owner	5	10 12
LARRY THE FLAIL (Mr. E. Power)..... Arnott	4	10 7
EARLY BIRD (Capt. J. C. R. Delmege)..... Owner	4	10 7
BALLYSMAN..... (Mr. E. L. Lloyd)	Silles	4	10 7
TONY LAD (Mr. Jos. Lane)..... Dawson	4	10 7

4.0—THE LIMERICK JUNCTION PLATE of 500 sovs., of which the second receives 30 sovs. and the third 20 sovs. For two years old. 5 f.

	st. lb.
PENSACOLA (Major Dixon)..... Behan	9 10
GOLDBOUND (Mr. J. Parkinson)..... Whitaker	9 7
POMPREE (Mr. T. Dixon)..... Behan	9 7
VESINGTON QUEEN (Mr. C. T. Wallis)..... Behan	9 3
VOLTOI (Mr. J. S. Mosley)..... Coombs	9 3
C. HERE (Mr. J. J. Parkinson)..... Owner	9 3
BRIGHT MAID (Mr. H. Persse)..... Usher	9 3
ROYAL VIEW (Mr. J. Parkinson)..... Owner	9 3
DUNGAIRN (Sir T. Dixon)..... Behan	8 8
OLCOMB (Mr. M. Hayes)..... Behan	8 8
TONY M. (Mr. O. M'Mullan)..... Coomba	8 8
ARCHER (Mr. Musker)..... Parkinson	8 8
LANE ORDER (Mr. J. Musker)..... Parkinson	8 8
GROSVENOR'S REWARD (Mr. J. Musker)..... Parkinson	8 8
BONNIE BRAES (Mr. W. Nicholas)..... Ramsay	8 8
SCARLET STRIPES (Mr. P. Power)..... Doyle	8 8
LALLOU (Mr. J. Cosgrave)..... Stanton	8 8
MANGO BEE (Mr. D. Sullivan)..... Jeffery	8 8
MARCHIONESS GROSVENOR (Mr. J. Musker)..... Parkinson	8

CAPTIVATING HACK (Major Dixon)..... Behan 8
GAMBLING BEE (Mr. H. M. Hartigan)..... Owner 8
SCARLET BEE (Mr. J. Musker)..... Parkinson 8
KILBARRACK (Mr. H. Kennedy)..... Fordred 8
LOMONDAIS (Lt.-Col. O'Maller-Keyes)..... Parkinson 8
ARDAUFIN (Mr. F. S. Myerscough)..... Fordred 8
..... Parkinson 8
ALLITZ (Mr. J. T. Rogers)..... Owner 8
PRINCESS SALOME (Mr. P. W. Shaw)..... Parkinson 8

RHEA (Mr. T. Singleton)..... Stocock 8
LUTECHE (Mr. R. M. Silcock)..... Stocock 8

4.30—THE MODERATE PLATE of 50 sovs., of which the second receives 5 sovs. A weight for age flat race. 1m. 1f.

	Age.	st. lb.
GREEN ISLAND (Mr. Namara)..... Owner	4	10 4
OUTCAST BEE (Mr. F. Rogers)..... Arnott	4	10 4
SOMERTON (Mr. Arnott)..... Arnott	4	10 4
FAITHFUL BOY (Mr. J. Ryland)..... Owner	3	9 0
BRIGHT TOTS (Mr. J. Musker)..... Parkinson	3	9 0
TRIX (Mr. R. Rose)..... Moss	3	9 0
POMME-DE-GUERRE (Mr. Sheahan)..... Owner	3	9 0
ARMOURY (Mr. Musker)..... Parkinson	3	9 0
RUBY GALETY (Mr. W. Widger)..... Widger	3	9 0
KILRUHN (Mr. J. W. Widger)..... Widger	3	9 0
MUNGAL (Mr. C. Grundy)..... Grundy	3	9 0
CLUB POPE (Mr. D. Lawer)..... Owner	3	9 0
ONE STEP (Mr. W. M'Cann)..... Moss	3	9 0
HONEYFLOWER (£50) (Mr. H. Hunter)..... Owner	3	8

5.0—THE DIRECTORS' PLATE of 100 sovs., of which the second receives 5 sovs. A handicap. 7f. 50yds.

	st. lb.
KNOCKBRACK (Mr. T. Green)..... Moss	6 9 9
FAXTON (Mr. Montis Slattery)..... Collins	5 9 9
LEGAL LADY (Mr. J. Musker)..... Parkinson	5 9 9
TIPPERARY BOY (Mr. John Doyle)..... Owner	5 9 5
ELLEN'S BEAU (Mr. P. Rogers)..... Arnott	6 8 11
BOYNE BRIDGE (Mr. H. J. Kirwan)..... Moss	5 8 11
CLOUGHANE (Mr. W. O'Driscoll)..... Dawson	5 8 8
WHITE FARM (Major-General P. M'Mahon)..... Whittaker	5 11 0
GRATSLAND (Mr. C. Prendergast)..... Owner	5 11 0
HOMELAND (Mrs. D. Mooney) (£50)..... Mooney	5 11 0
PRIN REMEMBER (Mr. H. Walsh)..... Owner	5 11 0
BLUE FISH (Mr. P. Rowe)..... Arnott	6 11 0
CASTLE DOID (Mr. Jas. Hooper)..... Owner	6 11 0
GEORGE'S NANCY (Mr. T. Hogan) (£50)..... Owner	5 10 10
DRUMLASSIE (Capt. R. B. Brassey)..... H. Hartigan	4 10 7
NO JOKE (Mr. W. Coffey)..... Perry	4 10 7
TEMPLETOWN (Mr. J. J. Parkinson) Owner	4 10 7

NEWMARKET

TO-DAY'S PROGRAMME AND SELECTIONS.

Judging by the filled trains which have reached headquarters since noon yesterday, the public attendances on the July Course this week are likely to be exceedingly large. We are likely, too, to witness the customary high-class sport; but, with the near approach of Sandown Second Summer "Eclipse" fixture and Goodwood, many of the best horses in training will be in reserve for one or other of those popular functions. Such as Town Guard, Inkerman, Tranquil, Chouroes, Sansovino, and Carbonaro will not be seen out here, but I think it that Papyrus may be asked to concede 9lb. to Verdict in the Princess of Wales's Stakes on Thursday. The gallops on both sides of the town are rapidly hardening, and the "Bunbury Mile" was found very dry yesterday afternoon, but not hard. The beautiful turf beyond the Roman Ditch never is really firm. I am not anticipating large fields this week, but the fact will not reduce public interest in the racing very materially. Puttenden has been sent on from Sandown Park for the Hare Park Handicap. I pay no heed to the fact that Star Chamber lost to Keror at Sandown in May, but though his Ascot form impresses one, he has Puttenden to fear greatly. London Cry would be better suited by a more severe gallop. I think Stavropol should be placed. If El Cacique is slipped for the July Stakes his meeting with Golden Evening, Silver Idol, and Firouze Mahal would impart much excitement and interest to the contest. He is much better than his Epsom form suggests. Selections:—

Trial Plate—**William Tell.**
Hare Park Handicap—**Puttendes.**
Maiden Stakes—**Bodleian**; if absent, **Start.**
July Stakes—**Firouze Mahal**; **Silver Idol** a place.
Bottisham Stakes—**Shambles.**
Apprentices' Plate—**Moosme.**

2.0—TRIAL PLATE (5.), £200. 6f.

	st. lb.
WILLIAM TELL (Mr. W. Higgs)..Higgs	5 9 8
IMPRUDENCE (Mrs. S. Whitburn)..... Cottrill	3 8 2

(The above have arrived.)

	st. lb.
FERDIA (Sir E. Edgar)..... Whitaker	a 9 10
PLEADING (Mr. J. Jarvis)..... Jarvis	4 9 9
LOWOOD (Mr. W. Griggs)..... Griggs	4 9 5
MYROCK (Mr. A. Thursby)..... Wise	4 9 3
CAMBODIA (Mr. A. Bassett)..... Batho	4 9 0
PUT AND TAKE (Mr. J. Ramsden)..... Pickering	4 9 0
THE JOINER (Mr. J. Cannon)..J. Cannon	4 9 0
THALIAN (Capt. Homfray)..... Sherwood	4 9 0
POMPEINS (Mr. H. Benjamin)..Barling	3 8 2
GALA GIRL (Mr. H. Lines)..... Lines	3 8 2
LA MORE (Mrs. A. Swirles)..... Swirles	3 8 2
HUMMING BEE (Mrs. S. Whitburn)..... Cottrill	3 8 2
SOCRATES (Mr. W. de Pledge)..F. Leader	3 8 2
SYNCOPATE (Mr. Sol Joel)..De Mestre	3 8 2
L.S.D. (Mr. R. Collins)..... R. Collins	3 8 2

2.30—HARE PARK HANDICAP, a sweepstakes £15 each or £5 if dec., with £500 added for winner, £50 for second, and £20 for third. 1¼ m.

	Age.	st. lb.
PUTTENDEN (Mr. Cazalet)..... Taylor	5	9 10
GOLDEN GIRL (Mr. J. Harrington)..... Jarvis	3	7 0

(The above have arrived.)

	st. lb.
LONDON CRY (His Majesty)..R. Marsh	5 9 2
STAR CHAMBER (Sir G. Bullough)..... Jarvis	4 9 0
STAVROPOL (Mr. W. Wood)..W. Jarvis	6 8 8
LAGO (Mr. Londesborough)..Coulthwaite	5 8 8
NAVY CUT (Mr. Wolferton)..Lambton	3 7 5
BUDDHA (Ld. Queenborough)..Rickhott	3 7 0

3.0—MAIDEN 2-Y.O. PLATE (5.), £325 each, with £200 added. 5 f. st. lb.

ROSEWOOD (Mr. A. Basset)..... Persse	8 10
BETYAR (Mr. J. de Rothschild)..... Pratt	8 10
WINIFRED (Mr. J. Camilleri)..O. Bell	8 10
BODLEIAN (Mr. J. White)..... Ward	8 7
HOLY INNOCENT (Ld. Cal. Wingfield) Pope	8 7

(The above have arrived.)

	st. lb.
LADY KITTY C., by Agos (Capt. Davy)..... Beatty	8 10
KAZBEK (Sir A. Gold)..... F. Beatty	8 10
MONA LIZA G., by Hainault (Mr. J. Hull)..... Leader	8 10
FLYING SOVEREIGN (Mr. H. Lines)..Lines	8 10
ROYAL STANDARD (Mr. W. Lysaght)..... B. Jarvis	8 10
TIN TACK (Mrs. A. Sadler, jun.)..S. Sadler	8 10
HAND FROM HEAVEN (Ld. Wolverton)..... Lambton	8 10
BABYLON (Mrs. S. Whitburn)..... Cannon	8 10
TIGER TIM (Mr. J. Austen)..C. Waugh	8 10
CORAL WREATH (Mr. A. Ash)..H. Leader	8 7
SILVER SHIELD F., by Valens (Mr. F. Barling)..... Barling	8 7
FANCY ME (Mr. D. Fraser)..... R. Day	8 7
START (Mr. C. Gordon)..... Jarvis	8 7
SWEET PALM (Mr. W. Raphael)..... S. Darling	8 7
YASMIN (Mr. W. Raphael)..... G. Sadler	8 7
ASHBELLE F., by Hainault (Mr. J. Sharp)..... Walters	8 7
DOUBLE NOTE F., by Tetrolak (Sir R. Sheffield)..... Buttern	8 7
WARENZA (Mr. E. Stanley)..... Jarvis	8 7

3.30—JULY STAKES, £50 each, £50 ft. for two-year-olds. Second £100. 5 f. 60 yds. st. lb.

GOLDEN EVENING (Sir D. Broughton)..... Farquharson	9 0
LAMBS LAUGH (Maj. McCalmont)..Bravo	9 0
SILVER IDOL (Mr. S. J. Parr)..... Persse	9 0
FIROUZE MAHAL (H.H. Aga Khan)..... Jarvis	8 11

(The above have arrived.)

	st. lb.
SUNNYMEDE (His Majesty)..... R. Marsh	9 0
EL CACIQUE (Sir G. Bullough)..... Jarvis	9 0
CRADDOCK (Lord Derby)..... Lambton	9 0
RALFOUR (Capt. Greer)..... F. Darling	9 0
PHALAROS (Mrs. A. James)..... Lambton	9 0
KOLOMEA (Mr. J. Jelliff)..... Cannon	9 0
FOLLY C., by Pommern (Mr. J. Cecil)..... Morton	9 0
THE MONK (Mr. Sol Joel)..... De Mestre	9 0
STAR OF PRIBE (Sir R. Sheffield)..... W. Colling	9 0
SILVER SWORD (Maj. McCalmont)..Persse	9 0
KAISIR-I-HIND (Lord Carnarvon)..... R. Dawson	9 0
BUCELIAS (Mr. J. Hornung)..... B. Jarvis	9 0
DANDALOO (Mr. W. Raphael)..G. Sadler	9 0
LINKMAN (Mr. A. de Rothschild)..Watson	9 0
JOY OF ASIA (Mr. C. Morton)..... Watson	9 0
JOY RIDER (Lord Rosebery)..... J. Jarvis	9 0
NIGEL (Lord Rosebery)..... J. Jarvis	9 0
SKYRAIL (Lord Glanely)..... C. Marsh	9 0
AGILITY (Lord Barnby)..... Peacock	9 0
AYRSLAVE C., by Gay Crusader (Mr. Cunliffe)..... Taylor	9 0
RIGHT ARM (Sir A. Bailey)..... R. Day	9 0
FOXLAW (Sir A. Bailey)..... R. Day	9 0
EXCELSITA C., by Sunstar (Sir A. Bailey)..... R. Day	9 0
SAUCY SUE (Lord Astor)..... Taylor	8 11
GALLOPER QUEEN (Sir H. Bruce)..... Hammond	8 11
NIPPY NANNY (Lord Barnby)..... Persse	8 11
MAYDEW (Lord Derby)..... Lambton	8 11
SKYGLORY (Lord Glanely)..... C. Marsh	8 11
GRAND VALSE (Lord Glanely)..... C. Marsh	8 11
SIGNORA (Mr. H. Irving)..... B. Vaughn	8 11
ROWAN (Sir E. Hulton)..... D. Waugh	8 11
WANNA (Mr. Sol Joel)..... De Mestre	8 11
COLOMBUS (Duke of Portland)..... Darling	8 11
SANTA SAVINA (Mr. A. de Rothschild)..... Watson	8 11
PATALETA (Mr. S. Unsw)..... Private	8 11
PHALTAM (Mr. C. Wadia)..... Crawford	8 11
BAR SINISTER (Mrs. S. Whitburn)..Cottrill	8 11
LADY HATTON (Mr. J. White)..... Ward	8 11
JUST IN TIME (Lord Woolavington)..... F. Darling	8 11
CRADLE SONG (Lord Woolavington)..... F. Darling	8 11

4.0—SOTTISHAM STAKES, £300 added. Second £50, third £20. B.M. 1¼ m. Age. st. lb.

PATAGONIA (Mr. W. Cazalet)..Taylor	3	7 4

(The above has arrived.)

	st. lb.
TWELVE POINTER (D. of Westminster)..... Persse	4 10 4
KARL (Sir H. Meux)..... Peacock	4 9 13
GURZIL (Lady Sheffield)..... Butters	3 8 7
TUDOR KING (Mr. J. Courtauld)..... B. Jarvis	4 8 4
THE JOINER (Mr. J. Cannon)..J. Cannon	4 8 1
MANDELIEU (Ld. Derby)..... Lambton	3 8 0
SKYWAVE (Ld. Glanely)..... C. Marsh	3 7 4
SHAMBLES (Mr. J. Hornung)..B. Jarvis	3 7 4
DRY WIT (Sir A. Bailey)..... R. Day	3 7 4
GOLDEN TRACE (Sir G. Bullough)..... B. Jarvis	3 7 4
GIRODIST (Mr. W. Waugh)...W. Waugh	3 7 4
CASUSA (Mr. M. Meyer)..... W. Jarvis	3 7 4
ASBESTIC (Sir A. Bailey)..... R. Day	3 7 1
COMEDY STAR (Mr. F. Curzon)...Watts	3 7 1

4.30—APPRENTICE PLATE, £107. Second £25. 7f.

	Age.	st. lb.
FIVER (Mr. F. Gretton)..... Morston	5	8 5
MOOSME (Mr. C. Whitburn)..... Cottrill	3	7 4

(The above have arrived.)

	st. lb.
RADLETT (Mr. Raphael)..... Scott	4 8 5
FLIGHTY (Mrs. G. Bennett)..G. Bennett	4 8 2
CHILTINGTON (Capt. Peirce)..... Private	5 8 2
PERAHARA (Mr. R. Collins)..G. Bennett	4 8 2
FOREIGN LEGION (Mrs. C. Gordon)..... Whittaker	3 7 7
LI KWANG (Mr. D. Waugh)...D. Waugh	3 7 7
JOHN WALLOP (Mr. H. Lines)..Lines	3 7 7

SELECTIONS FOR NEWMARKET MEETING TO-DAY.

PAPER.	2.0 RACE.	2.30 RACE.	3.0 RACE.	3.30 RACE.	4.0 RACE.	4.30 RACE.
Irish Times	William Tell.	Puttenden.	Bodleian; if ab., Start.	Firouze Mahal; Silver Idol, place.	Shambles.	Moosme.
Sportsman	Socrates.	Puttenden.*	Start.	Firouze Mahal.	Patagonia.	Knockgoriff.
Man on the Spot	Pompeins.	London Cry.	Start.	Bravado.	Shambles.	John Wallop.
Westminster Gazette	Pompeins.	Star Chamber.	Saucebeal; if ab., Start.	Golden Evening.	Shambles.	Moosme.
Daily News	Imprudence.	Star Chamber.*	Start.	Firouze Mahal.	Shambles.	Moosme.
Daily Express	Syncopate; if ab., Socrates.	Star Chamber.	Start; if ab., Bodleian.	Bravado.*	Shambles; if ab., Patagonia.	Knockgoriff; if ab., Fiver.
Daily Mirror	Syncopate.	Star Chamber.	Start.	Firouze Mahal.	Shambles.	—
Daily Graphic	Pompeins.	London Cry.	Lady Kitty colt.	El Cacique.*	Mandelieu.	Fiver.
Star	Syncopate.	Star Chamber.	Coral Wreath.	Linkman.*	Mandelieu.	John Wallop.
Evening News	Syncopate.	Pattenden.	Lady Kitty colt.	Bravado.*	Shambles.*	Foreign Legion.
Evening Standard	Socrates.	Star Chamber.	Start.	Bravado.	Patagonia.	Kwango.
Times	Syncopate.	Star Chamber; if ab., London Cry.	Royal Standard.	Bravado.	Shambles.	Navy Cut.
Daily Mail	Imprudence.	Stavropol.	Start.	Firouze Mahal.	Shambles.	Moosme.

LEOPARDSTOWN CLUB FIRST AUGUST MEETING,

SATURDAY, AUGUST 2nd, 1924.

The following Races Close TO-MORROW (WEDNESDAY), with Mr. F. Harold Clarke, 9 Hume street, Dublin.—Telegraphic address—"Turfclub, Dublin."

THE AUGUST HANDICAP PLATE of 300 sovs. 1m. 3f.

THE SCALP TWO YEARS OLD HANDICAP PLATE of 200 sovs. Five furlongs.

THE SUGAR LOAF HANDICAP PLATE of 100 sovs. Two miles and about 75 yards.

THE DALKEY SELLING HANDICAP PLATE of 100 sovs. Five furlongs.

THE THREE ROCK PLATE of 100 sovs. One mile.

—(Advt.)

BALDOYLE HOLIDAY MEETING,

MONDAY, AUGUST 4th.

The following Races CLOSE on TO-MORROW (WEDNESDAY), JULY 2nd, with Mr. F. H. Clarke, 9 Hume street, Dublin:—

HOLIDAY PLATE of 100 sovs. Five furlongs.
SUTTON STEEPLECHASE of 200 sovs. Handicap. Three miles.
BALDOYLE HANDICAP HURDLE RACE of 200 sovs. One mile and a half.
KILLESTER HANDICAP FLAT RACE of 100 sovs. One mile and a half.
HOWTH PLATE of 100 sovs. A weight for age flat race. Two miles one furlong and about fourteen yards.
Entrance 1 sov. each race. Free stabling, free forage, free carriage of horses and attendants up to a distance of 55 miles.—(Advt.)

CURRAGH JULY MEETING, 1924.

JULY 22nd, 23rd and 24th.

The following Races CLOSE TO-MORROW (WEDNESDAY) with Mr. F. Harold Clarke, 9 Hume street, Dublin:—

FIRST DAY.

JULY PLATE of 100 sovs. For two years old. 5 f.
APPRENTICES' PLATE of 100 sovs. For three years old and upwards that have never won a race value 100 sovs. Six furlongs.
POLLARDSTOWN PLATE of 100 sovs. For three years old and upwards that have never won a race value 100 sovs. One mile.
STAND PLATE of 100 sovs. A handicap for three years old and upwards. One mile.

SECOND DAY.

MARYBOROUGH PLATE of 100 sovs. For three years old and upwards. One mile.

THIRD DAY.

NEWBRIDGE PLATE of 100 sovs. For two years old. Five furlongs.

For full articles see *Irish Racing Calendar*.—Advt.

MOTOR CYCLING.

THE LEINSTER HUNDRED.

H. B. Loader, the South African motor cyclist, who took part in the Senior Tourist Trophy Race in the Isle of Man last week, finishing tenth, has promised to compete in the Hundred Miles Handicap of the Leinster Motor Cycle Club, to be held on the 12th inst. A number of the officials of the Leinster Club were in the Isle of Man during the week of the Tourist Trophy Races and have secured a number of entries from English riders.

YACHTING.

CLONTARF YACHT AND BOAT CLUB.

Tidal difficulties give the C.Y. and B.C. comparatively few dates during the season, with the tide serving last week there were three races down for decision. Two of these, the 5th and 6th, were carried through, but a calm morning with rain caused the third to be declared off. In each of the others six boats started, viz.—Iris, Nan, Mangia, Swan, Falcon and Ranger. The 5th metre was won by Maggie (Mr. K. Gibson), the 2nd and 3rd prize going to Nan (Mr. S. Gibson) and Iris (Mr. N. Borland) respectively. Maggie was successful in the 6th metre also, Iris taking 2nd prize this time, while Ranger (Mr. W. C. Sargent) took 3rd prize. Mr. G. F. Porter was the officer of the day.

TO-DAY'S SELECTIONS.

The sport should reach a higher standard to-day, when the Limerick Junction Plate will constitute a strong

FINANCIAL NEWS AND NOTES.

IRISH STOCK EXCHANGES.

DUBLIN.

BANKS ACTIVE AND HIGHER. GUINNESS AND COATS HARDER. MARCONIS STRONG. SHELLS WEAK.

There was a satisfactory tendency and trend in prices on 'Change yesterday, but without much improvement in the extent of business passing, which in most directions was quiet with only minor points of current interest. Government National Loan and Conversion Stocks were firm. British Funds ceased slightly. Local Banks were busy and higher nearly all round. Guinness Ord. added a further slight fraction. Marconi shares firmer. Home Railway Ord. were quiet but firm, but Pref.-Ord. issues were weaker in most cases. Dublin United Tramway Debs. continue to be absorbed quietly as offered. Drapery shares developed a couple of dull points. Lever Bros. ex. dividend were firm. Textiles and Tobaccos scarcely moved. Shell Transports fell away to nearly 80s. Lipton Pref. were firmer; the final dividend on the Ordinary shows a reduction at the rate of from 17 per cent. per annum to 12 per cent. for the past year.

Government Nat. 5 per cent. Loan repeated 92½, and Compensation 5 per cent. Stock 92½.

British Funds eased, Consols fell ¼ to 57¼, War Loan 5 per cent. ⅛ to 101, ¼, ¼. Irish Land 2½ per cent. ¼ to 59¼, and ditto 3 per cent. ¼ to 64, while Conversion 3½ per cent. repeated 78.

Banks were quite extensively quoted, and higher prices were the rule. Bank Stock rose to 272½, Munster and Leinsters ⅛ to 65½, Nationals ⅛ to 20¼, and Royals ¼ to 13¼, while Provincials repeated 22½. Midland Bank shares realised 8¼, and Westminsters 17¼, declines of ⅛ and ⅛ respectively.

In Breweries, etc., Guinness Ord. rose ⅛ to 41⅞, while the Pref. repeated 12½. John Power and Son Pref. opened unchanged at 20s. 9d., but at the later market rose to 21s. for an exceptional lot.

Marconi Ord. opened 3d. higher at 28s., and at the later market rose a further 1s. 1½d. to 29s. 1½d.

As regards Home Railways, Great Northern Ord. rose ¼ to 61, but the Debs. were called 1½ lower at 73, 74 nominally. Gt. Southern and Western repeated 45½, but the Pref. fell ¼ to 58½ and the Guaranteed 1 to 65½, while the Debs. repeated 70½ ex. dividend. Dublin and South Eastern "A" 4 per cent. Debs. eased ½ to 62 for a small lot.

In Tramways Dublin United 3½ per cent. "B" Debs. repeated 69.

Alliance and Dublin Consumers' Gas shares repeated 59½.

Drapery shares were dull. Pim Bros. Ord. fell 2s. 6d. further to 55s., and Crowe Wilson Ord. were on offer at 19s. 6d., or 3d. under previous marking.

In Bakery shares Bolands fell 1s. 9d. to 57s. 6d.

Among Manufacturing shares Coats repeated 60s. 9d., and then rose to 61s. Imperial Tobacco was steady at 75s. 7½d., but the Canadian shares rose 6d. to 24s. 9d. Lever Bros. 8 per cent. Pref. realised 20s. 1½d. ex. dividend. Cottons repeated 52s. 9d. Courtaulds opened 6d. lower at 66s., and at the later market fell 1s. 3d. further to 64s. 9d. Bleachers rose 4½d. to 48s. 4½d. ex. dividend. Vickers fell 3d. to 39s. 1½d.

In Trading, etc., Lipton Pref. rose 7½d. to 17s. 7½d., but A. Millar and Co. Pref. eased 1½d. to 13s. 6d. *Irish Times* Pref. rose 6d. to 66s. 6d. Shell Transports realised 80s. 7½d. Burke Debs. rose ⅛ to 91.

BUSINESS DONE AT ALL SESSIONS.

Transactions for cash marked "c."

National Loan..(92½)	92¾	G.S.W. Ord.....(45¼)	45¾
Compensation Stock		Do. Pref.....(58½)	58¾
	(93½)	Do. Guar.....(66½)	65½
Consols .....(57¼)	57¼	Do. Deb.(70¼) 70½	4.6.
5 p.c. War Loan		D.S.E. A Deb.(62¼)	*62
(101⅛)	101¼	Dublin Tram B Deb.	
Conver. Loan.....(78)	78		
War Bonds '28.....1091		Alliance Gas.....(64½)	64½
2½ p.c. Land Act		Bolands Ord.(39½)	37½
	(93½)	Brown Ord.....(19½)	19½
3 p.c. Land Act.(64¼)	64	Pim Bros.....(57.6)	55.
Bank of Ireland		Bleachers .....(48.)	48/4
	(272½)	Coats .....(60½)	60½
Midland Bank	8	Cottons.....(52/9)	52/9
Mun. & Lein.....(64½)	64	Courtaulds	
National .....(20¼)	20¼		
Provincial .....(22¼)	22¼	Imp. Tob.(75/7½)	75/7½
Royal .....(13¼)	13¼	Do. Canada .....(24.9	
Westminster .....(17¼)	17¼	Lever 8 p.c. Pref.	
Guinness .....(41¼)	41⅝	Vickers .....(39/4½)	39/1½
Do. Pref. .....(22½)	12½	Burke Deb.....(90½)	90½
Lever Pref.	17/7½	Coats .....(60/9)	60/9
	(20/9)	*20/9	21/-
Marconi.....(27/9)	28/-		9/1½
G. W. Ord.....(60½)	61	*Irish Times* Ord.	6/-
Do. Deb...(75)	73⅝		74¼

Shells 80/7½

*Odd lot; b bid, a asked.
(Last business done given in parentheses.)

IRISH BANKS' RATE.

Discount ..... 5 p.c. 5th July, 1923.
Deposit ..... 2 p.c. 5th July, 1923.

STOCK EXCHANGE SETTLEMENTS.

Mining contango day ... July 7 | July 21
General contango day ... July 8 | July 22
Ticket day ..... July 9 | July 23
Account day ..... July 10 | July 24

BELFAST.

The Exchange opened the week with considerable activity. War Loan steady around 101⅛; Conversion Loan, 70½; National War Bonds, 106; Northern Bank "A" improved ¼ to 5¼, while the new "A" (£2 paid) brought 3⅛; Westminster Bank, 18; Belfast Corporation 3½ p.c. 1940 Stock, 77½; Belfast and Co. Down Railway 4 p.c. Pref., 72; Coats, 61s.; York Street Flax Spinning 7 p.c. Pref., 95s.; Antrim Iron Ore ⅛ repeated and still wanted; British-American Tobacco Ord., 104s. 6d.; Imperial Tobacco, 75s. 6d.; Dunlop Rubber, 7s. 3d.; White, Tomkins and Courage 25s. 6d. ex-dividend.

DUBLIN BANKS' CLEARING.

Week ending	1924.	1923.	Difference
	£	£	
Jan. 5	6,287,600	6,054,500+	233,100
Jan. 12	5,760,400	6,311,400−	551,000
Jan. 19	5,758,900	6,227,400−	468,500
Jan. 26	5,178,600	5,647,100−	468,500
Feb. 2	5,774,600	5,598,500+	178,100
Feb. 9	6,612,200	6,537,200+	97,000
Feb. 16	5,743,300	6,038,400+	298,100
Feb. 23	5,280,200	6,028,400−	749,200
Mar. 1	5,397,000	6,239,300−	842,300
Mar. 8	5,692,400	6,293,600−	601,200
Mar. 15	5,670,800	5,574,300+	96,600
Mar. 22	4,728,200	5,885,000−	1,156,800
Mar. 29	5,549,000	7,023,400−	1,474,400
April 5	8,502,700	7,833,600+	969,100
April 12	6,357,700	7,255,500−	897,900
April 19	5,718,300	6,929,700−	1,211,400
April 26	4,482,700	6,254,900−	1,772,200
May 3	5,057,300	6,184,600−	1,147,800
May 10	5,143,300	6,930,700−	1,787,500
May 17	5,155,100	5,997,700−	842,600
May 24	5,044,400	5,274,400−	230,000
May 31	4,830,300	5,803,500−	973,200
June 7	6,208,900	6,275,700−	66,800
June 14	4,276,100	5,927,400−	1,651,300
June 21	5,445,700	6,060,100−	614,400
June 28	4,896,400	5,618,800−	722,400
26 weeks...	143,614,300	161,717,800−	18,103,500

Totals for half-years (January to June) in the years

1920...	226,013,000	1925...	161,717,800
1921...	144,316,400	1924...	143,614,300
1922...	166,812,700		

INSURANCE SHARES.

BUSINESS DONE IN LONDON.—Alliance, £15 15s.; Associated Re-Insurance, 1/8½; Commercial Union, 26½; Employers' Accident, 60½; do. New Pref., 19/6; Employers' Liability, 7/6, 7/4½; London, Lancs., 18½; London Assurance, 108½; Marine, 18½; Northern, 15½; Norwich Union, 114; Phoenix, 114; Prudential, 18½; Rhine "A," 50/4½, 7/6; do., 5s., 50/-; Royal, 27½, 54, 7/6; Scottish Union, 9¼ (x.d.), 6/6; Triple Re-Insurance, 7/-, 6/3; Western Alliance, 11/8, 11/-; World Auxiliary, 22/-, 6d., 9d., 1/2, 2/9, 3d.

BUSINESS DONE IN DUBLIN.—Caledonian, 27/8/-. Commercial Union, 26, 20; Employers' Liability, 7/6, 3/-, 2/4; London and Lancashire, 15/8; North British, 13½; Northern Assurance, 15/4½; Norwich Union, 114; Royal Exchange, 27, 7/-; Scottish Union, 9, 8½; Sea (x.d.), 69/4½, 3d.; Yorkshire, 104.

COMPANY NOTICES.

THE COMPANIES (CONSOLIDATION) ACT, 1908.

HARROW'S BANK, LIMITED.

Notice is hereby given that a Fourth and Final Dividend is intended to be declared in the above-named Bank, and that Creditors (other than Current Account Deposit and Thrift Account Holders), who have not already proved their claims are to come in and prove such claims on or before the 16th day of July, 1924. After such creditor omitting to prove his debt on or before the above-mentioned date will be excluded from the Dividends.

The claims of all persons appearing in the books of the Bank at the date of the Winding-up Order as Current Account, Deposit Account, and Thrift Account Holders, have been dealt with separately under an Order of Court.

Dated the 27th day of June, 1924.

H. W. BURGESS,
Senior Official Receiver and Liquidator,
33 Carey street, London, W.C.

N.B.—(1) THIS NOTICE ONLY APPLIES TO GENERAL AND TRADE CREDITORS, AND NOT TO CREDITORS WHO HAVE ALREADY RECEIVED DIVIDEND.

(2) All Creditors who have changed their address since payment of the Third Dividend should notify their new address without delay.

LONDON STOCKS UNSTEADY.

GILT-EDGED WEAK.

Stock markets opened the week in uncertain fashion and business was small. Features, however, were not lacking, the principal being the weakness of gilt-edged securities, while an improvement was shown in Brazilians on the rise of the exchange and the report of the British Financial Mission. Courtaulds were again heavily dealt in, but closed at Friday's quotation. In the Gilt-edged market British Funds were generally quoted lower. In War Loans, the 3½ p.c. at 97 and the 5 p.c. at 101 were ¼ and ⅛ lower respectively. Funding Loan fell ⅛ to 93⅜, as did Victory Bonds to 92¼. 3½ p.c. Conversion Loan were down to 77½, a fall of ⅛ on the day; the 4½ p.c., however, was held at the week-end level. The 5½ p.c. Treasury Bonds fell ⅛ to 104, while Local Loans were ⅛ down at 65. Indias were unchanged, with the exception of the 7 p.c., which dropped a point to 114.

FOREIGN GOVERNMENT SECURITIES were better. Brazil 4 p.c., 1889, at 48 put on a point, while Chinese 5 p.c., 1896, at 94¼ and the 4½, 1898, at 80¾ were ¼ and ⅛ higher respectively. French Loan 5 p.c. were ⅛ better at 25, while the Fours repeated 18½. German 3 p.c. moved up to 1¼, a rise of ⅛. The only decrease recorded was that of a ⅛ in Egyptian Unified to 76.

HOME RAILS were extremely quiet, but what few changes were marked were in the downward direction. Great Westerns fell ⅛ to 107½. Underground Income Bonds dropped a point to 91, while Midlands at 97 were ⅛ lower.

COLONIAL AND FOREIGN RAILS were slightly better. B.A.G.S. at 89¼ were ¼ higher, while the Pacifics at 82½ were also ¼ higher. Central Argentine put on ⅛ to 74¼, while San Paulo were a point up at 160. Leopoldinas rose ⅛ to 26½.

OIL SHARES IRREGULAR.

THE NEW RUMANIAN BILL.

Oil Shares made a none too promising start yesterday, and throughout the day transactions, except in a few specialities, were on a small scale. Prices generally fluctuated within narrow limits, and the movements finally recorded were of an irregular character. The Rumanian Mining Bill has been passed, and in regard to the Phœnix Company, the provisions of the bill were regarded favourably in the market, and the shares met with a steady demand at advancing prices, while Steaua Romana—British—also improved. Apart from Royal Dutch, which made some display of firmness, and finished at an advance, the recognised leaders had an easier tendency. Shells opened slightly lower, and although they hardened at one time they slipped back to the opening price. Burmahs were offered to a moderate extent, and gave way, while Anglo-Persians remained quiet, and finished without alteration. Mexican Eagles remained dull. Among Venezuelans V.O.C. Holdings weakened slightly on rumours of the possibility of a new capital issue. British Controlled made a dull start, but picked up later, and finished with a steady appearance. Closing prices:—

M.U. June 24.			
75	Agwi Petroleum	⅜	½
3½	Anglo-American	2½	2⅝
2½	Anglo-Ecuadorian	2⅛	2⅛
1⅛	Anglo-Egyptian 1st Pref.	⅞	1
24.3	Anglo-Persian 8 p.c. Pref.	24¼	24⅞
24 1½	Do. 8 p.c. 2nd Pref.	23 10½	24 ½
2½	Do. Ord.	2⅜	2⅝
2½	Do. 5 p.c. Deb.	2½	2⅝
2½	Apex Trinidad	2⅜	2⅝
2½	Attock	2⅜	2⅝
1	Brit. Borneo Pet. (10/-)	⅞	1
7.6	British Burmah (8/-)	8.0	7.9
11.3	British Controlled	11.3	11.6
11⅛	Do. Pref.	10 10	11 1½
3½	Burmah	4½	5s.xd- ⅛
2½	Do. 5 p.c. Pref.	2⅝	2⅝
3.0	Caltex	2 10½	2 11½
8.6	Ducia Romano	8.6	9.0
1½	Eagle Transport	1½	1⅝
103	Do. 7 p.c. Notes	102½	103
104½	Do. Bearer	103½	104½
4 4⅛	General Pet. Limited A.	4	4 −0¼
1.3	Kern River (10/-)	15 6	16.0 −0.2
10	Lobitos	9⅝	9⅝ −⅛
14.2	Mexican Eagle	13 15	14 1½ −1½
13.9	Do. Pref.	12 10	13 0
13 1½	Do. 6 p.c. Pref.	12 7½	13.3
1	North Caucasian (10/-).	⅞	⅞
2½	Pim Bros.	2	2½
1.6	Premier Consolidated.	1.5	1.6
29½	Royal Dutch	28½	29 −⅛
1.6	Shell Transport	1.5	1.6 −0
6⅛	Do. 6 p.c. Pref. (£10).	6	6⅛
23.0	Do. 7 p.c. Pref.	24 10½	24 4½ −0 1½
2.9	Spies (10/-)	2 4½	2 10½ −0 1½
2.9	Steaua Romana	2 7½	2 9½ −0 1½
8.3	Tankers Pref.	8.0	8.6 −0 1½
1.9	Trinidad Central	⅞	1
1.9	Trinidad Lease	1⅛	1⅛
7.0	United Brit. Trinidad	6 7½	7 1½ +0 1½
8.6	Ural Caspian	8.6	9.0
1.0	Ural Oil	3.9	4.3
2½	V.O.C. Holdings	2½	2⅝ −⅛
2½	Do. 7 p.c. Pref.	2½	2⅝ −⅛

BUSINESS DONE.

Ag.: Corp. "A."—11/9, 12/3, 11/6, 12/7½, 6d., 11/6, 12/6. **Anglo-American Ord.**—7/0. **Anglo-Ecuadorian**—19/4, 19/7½, 50/-, 49/6½, 8/5½. **Anglo-Persian 8 p.c. Pref.**—24/6, 3d. **British Controlled Com.**—10/6½, 10¾d., 7¾d., 9d., 8¼d., 11¼d., 10/9, 11/-. **Pref.**—11/2½, 11¾d., 11/-, 10/10¼, 11¼d., 11/1½, 10/9, 9¾d., 11/-. **Burmah**—5/1, 5/-, 4½d., 4¾d., 5/-. **Caltex**—3/0¼, 2d., 1/4d. **Cons. Rivers**—1/6, 1/5/8, 1/4d., 1/5d. **Lobitos**—9¼d., 9/10, 1/4d., 9¼d., 9/9. **Mexican Eagle Ord.**—13/9, 9¼d., 14/-, 13/7½, 8¼d.; **do. 7 p.c. 1st Pref.**—13/-, 12/10½, 13/3d. **Phœnix Ord.**—23/7½, 24¼d., 24/-, 23/9, 3/-. **Pref.**—7¼d., 6d. **Royal Dutch**—28¼, ¼, ⅛, ⅜, 9. **Shell**—80/7½, 10¾d., 80/-, 3d., 1/-, 7¼d., 79/8½, 80/11½, 3½d., 1/3, 79/4½. **Trinidad Leaseholds**—9/11½, 2¼d., 9/-. **V.O.C. Holdings** 48/5½, 1½d., 7/4½, 6d., 7/-, 8/9, 11d., 7/6, 8/9, 5½d., 8/-, 7/6½; **do. Pref.**—6/4½, 7/4¼, 5/6. (*Exceptional bargain at special price.)

RUBBER SHARES QUIET.

The Rubber share market commenced the week in a very quiet mood. Business was very small and price changes of little importance, Sungei Krian Pref. at the close were ⅛ higher at 23s. 9d., while Anglo-Malays at 17s. 4½d. and Straits Rubber at 17s. were both 6d. better. Rubber Trust improved slightly, and at the close registered a rise of 5½d. to 24s. 6d. x.d. Labu, on the other hand, finished 7½d. lower at 20s. Rubber Estates of Johore lost 6d. to 18s. 3d., and Central fell 3d. to 17s. 3d. The price of rubber fell to 10½d. per lb. Closing prices:—

M.U. June 24.			
35 0	Anglo-Dutch	35 3	
2.9	Anglo-Java	2.9	
17	Anglo-Malay	17 4½	+0 6
3.6	Bariam Cons.	3.6	
2.3	British Mexican	2.3	−0 1
1.3	Bukit Sembawang	1.3	
4½	Damansara	11/3	
19 0	Grand Central	19 0	−0 3
2.9	Highlands	2.9 0	
2.0	Kamuning	1 10½	−0 10½
2.0	Kepong	2.0	−0 10½
1½	Kuala Lumpur	27.6	
1½	Labu	20.0	−0 7½
2½	Linggi	2.9	
2.9	London-Asiatic	2 10	
1½	Malacca	28.0	
1½	Malaysian	29 10½	+0 11¼
7.3	Merlimau	7.3	
1⅝	Mooply Valley	17.3	
1.5	Port Dickson	1.5	
24.3	Rubber Trust	24 6	+0 5½
2.8	Seafield	2.6	
1.3	Selangor	1.3	
1½	Sungei Krian	23 7½	
1.8	Straits Rubber	17.0	+0 6
1.9	Tali Ayer	1.9	
1⅛	Tandjong	28 3	
2.9	Un. Serdang	2 9½	
2.3	United Java Deboe	2.3	
9.9	Vallambrosa	9 7½	

Anglo-Sum	47.9	Mumbakul	7.8
Bah Tiam	23.9	N. Hymmock	13 9
Bah Lias	22.3	P.P.A. (10/-)	15 0½
B.N.B.R.Trst	8.9	Paisling	13.9
Brisk	1.3	Pilmoor	7.6
Bukit Rajah	1.3	Rambai	1 1½
Bukit Balah	18.0	Reb.K.Jokoro	18 7½
Castlefield	3 4½	Sapoea	2.8
Chersonese	1 11¼	Selangor	3 1½
Cicely	7.9	Sembawang	3 1½
Eastern Trust	13 1½	Serdang Cm'l	17 1½
Gedong Pal.	1.9	Serdang Ord.	18
Glenberrie	23/10½	Sumatra Con.	20.6
Golden Hope	15 3	Sungei Buayo.	29 3
Java Amalgm.	29.6	Sungei Kapar.	16 10½
Kapar Para...	20 7½	Sungei Kanor.	2.9
Kasiatan	16 1½	Sungei Kr. Pf.	23 9
Kepitiangin	1.7	Talisman	1.7
Kombok	2.1	Tebrau	2.3
Kuchai Estate	7.0	Telagerodjo	2.8
Ldsbury	21.3	Tennet	1.3
Malacca deb.	98½	Un.Tamiang.	1 9½
Mandi Ord.	1 3.3	Yan Bone	1 10¼

*Ex Div. † Ex rights. ‡ Cum Div.

MINING REPORT.

Esperanza.—Tonnage treated, 26,910. Estimated loss, $14,764. The general manager of Companhia Esperanza, South Africa, reports by cable:—"Grade of ore during this month greatly improved, due to sorting and increased proportion of higher grade ore. We are sorting andesite waste underground from old fillings. For cheap production higher grade ore, need use of efficient air drills. As our air drills wore out, are obtaining necessary modern rock drills, which will arrive shortly, and permit larger increase of higher grade ore and tonnage. Mill heads since 10th June averaged 5.08 gold, and 48.00 silver grammes per metric ton. June loss will be much lower, and will make money July. We now feel justified giving you positive assurance of future profitable operations."

CLOSING PRICES.

The quotations in the following tables were made up at an earlier hour than, and may, therefore, vary to some extent from, those given in our comments:—

CONSOLS, ETC.

Consols	58½-57⅛	4½ Conv. Ln..	97¼-98
War Ln. 3½ %..	96¾-97¼	3½ Treas. Bds.	1939-42
do. 4½ %	97-98	Irish Land 3½ %	59-60
do. 5%	100¾-101⅛	India 3 %	57-58
do. 4 % 'Tax Free'		do. 3½ %	66-67
	96⅞-102⅛	do. 4 %	79-80
Fund'g Ln...	83½-84	do. 5 %	113-115
Victory Bds....	92¼-92⅜	Local Loan.....	64⅞-65⅛
5½ % Conv. Ln.	77½-77⅝	Indian 5½ % ...	107-109

COLONIAL GOVERNMENT STOCKS.

Alberta 4½ 1942	92-94	Q'sland 4. 1940-50	94-96
Aust. Com.5½ %	100-102	do. 4½ 1939-5	100-101
do. 4 %	105-107	do. 4 % 1936-60	104-106
Brit. Col. 4½ 1941	93-95	S. Africa 6% Ons	98-99
Canada 4 %	91-93	do. 5%	104-106
do. 4½ 1925-8..	100-101	S Austr'a 4. '40-60	94-96
Cape 3½ Cons....	80-82	do. 5½ %	101-103
Ceylon 6 %	106-8	do. 4½ %	108-110
Natal 3½ '38.....	81-83	do. 5% 1942-52.	106-108
N.S.W. 4½ 1922-7	97-99	Victoria 4. 1940-60	96-98
do. 5½ 1927-7..	100-102	do. 4½ 1923-5	100-2
do. 5½ 1922-32	100-102	W.Aus. 4% '42-72	94-96
do. 6½ 1930-40	108-110	do. 5½ 1930-40	102-104
N. Zeal'd 4. '29-	95-97	W.Aus.5 % 1935-45	100-2
Nigeria 6 %	113-115	W.Aus.6 % 1930-40	105-7

BANKS.

Anglo S. Amer 7½	7½	Hong Kong.....	130-133
Australasia...13½	13¾	Lloyds	40-41⅛
Bank N.S.W.38½	39½*	Midland	8⅞-9⅛
Do. N. Z....	2½-2⅝	Nat. Bk.	8¼-8⅝
Barclays A...	7⅛-8⅛	Nat. Prov.£4	11½-11⅝
Brit. F. Trade	1½-1⅝	Roral of Can.	48.50*
Do. Overseas	8¼-8⅜	Stand. S. A.	3⅛-3⅜
Can. Bk. Com.	40¼-42½*	Un. Australia	14⅞-15⅛
Char. of India	19½-19⅝	Westminster	18-18⅛

FOREIGN BONDS

M.U. June 24.			
101½	Argentine, 1886	100	102
77½	Do. 4 p.c. Recession	76	78
91	Do. 5 p.c., 1909	89	90
47¼	Brazil 4 p.c., 1889 ...	47	49 +1
86½	Do. Funding, 1908 ...	86	90
76½	Do. 5 p.c., 1914	76	78
94½	Chinese 5 p.c., 1896 ...	94½	94¾ + ¼
79½	Do. 4½ p.c., 1898.....	80¼	81 + ⅛
18½	Do. 5 p.c., 1912	18	18½
98½	Czecho-Slovakia Bonds...	98	100
76	Egyptian Unified	75	77 −⅛
25½	French Loan.....	24½	25½ + ⅛
18	Do. 4 p.c.....	18	19
1.0	German 3 p.c.	1	1¼ + ⅛
22	Italian Rentes	21	22
92	Japan 4 p.c., 1905	89	93
78	Do. New 5 p.c., 1907.	77	79
91½	Do. 6 p.c., 1924.....	91	91½
44½	Mexican 5 p.c., '99....	40	50
58	Do. 6 p.c. 10-T. Treas.	50	60
3	Peruvian Corporation ..	2	3½
29½	Do. Pref.	28½	29½
26½	Do. Deb.	26	27
28	Portuguese 3 p.c.	26	27
102	San Paulo 8 p.c.	100	111
70	Spanish 4 p.c.	43	70
38	Uruguay 3½ p.c.	37½	38½

BRITISH RAILS.

108⅛	Great Western	107	108 − ⅛
—	Lon., Mid. and Scot. Ord.	90½	91½ − ⅛
—	Do. 4 p.c. Pref.	82	82
—	Do. 4 p.c. Red. Pref.	85	86*
—	Do. 5 p.c. Red. Pref.	96	99*
—	Do. 4 p.c. Pref., 1923.	79	81
84⅞	Lon. North-East. 5 p.c. Pref. Ord.	83	84
—	Do. Def. Ord.	29	29½
29½	Do. 4 p.c. 1st Pref....	80	82
—	Do. 4 p.c. 2nd Pref...	79	80
80¾	Metropolitan	79½	80½
—	Do. District	30½	31⅝
31½	Southern Pref. Ord. ...	41	42
42¼	Do. Def. Ord.	41	42
38½	Do. "A"	37	38½
10	Do. "B"	9½	10⅛
—	Do. 5 p.c. Pref.	100	103
—	Do. 5 p.c. Red.,1924	100	103
2½	Underground Electric	2⅜	2⅝
—	Do. Income Bonds	90	97 −1
—	Do. 6 p.c. Debs.	101	103

COLONIAL AND FOREIGN RAILS.

89⅜	Antofagasta.....	85½	87⅞*
—	Argentina G.W. Ord.....	81	83
—	Bahia Blanca	81	83
—	Brazil Railway Common.		1½
87⅞	Buenos Ayres Gt. S.	86½	90⅛ + ⅛
81½	Buenos Ayres and Pacific	81½	83½ + ⅛
74½	Buenos Ayres and W.....	74½	76½ + ⅛
169¾	Canadian Pacific	170	173
72⅞	Central Argentine	73½	75⅛ + ⅛
25½	Central Uruguay	25	26
20¼	Do. Pref.	18½	20½
—	Do. 6 p.c. Pref.	77	78
—	Grand Trunk 4 p.c. Guar.	80	82
—	Grand Trunk 4 p.c. Pref.	40	42
—	Do. 4 p.c. Perp. Deb.	80	85*
25½	Leopoldinas	25½	27 + ⅛
7	Mexican Rails	6¾	7½
24½	Do. 8 p.c. Pref.	24	26
11⅜	Do. 4 p.c. Pref.	11	13
—	Mexican Nat. 1st Pref...	3	4
1⅜	Mexican Nat. 2nd Pref...	1	1½
138	San Paulo Ord.	158	162
87	United Havana	87	89

AMERICAN RAILS.

—	Atchison	119	121 −1
—	Baltimore	66	68
—	Canadian Pacific	169	173
—	Chicago, Milwaukee.....	16	17 −⅛
23	Erie	31½	32⅛ −⅛
—	Do. 1st Pref.	40	42
—	New York, Ontario.....	24	25
—	Southern Common	22	24
—	Do. Pref.	87	88 + ⅛
—	Southern Pacific	107	108 + ⅛
—	Union Pacific	133	134

TELEGRAPHS.

23½	Anglo-American Def.	23½	24
2.0	Marconi Wireless Ord.	1.7	1.9
1½	Do. Pref.	1½	1⅝
—	Do. Deferred	100	107
—	Do. Marine	1½	1⅝
4.3	Do. Canada	3 16½	4 1½ −0 1½
—	Orient Telegraphs.....	4½	5
18.0	Radio Corporation	17 10½	18 4½
19.0	Do. Pref.	18.3	18 9 −0 0

MISCELLANEOUS.

—	Aboukir Land	⅛	⅜
28.6	Associated Brads	28	29
22½	African and East. Trade.	27.6	29.6 −0 0
2½	Allatini	2½	2⅝ + ⅛
2.9	Bovril 4½ Shares	2.9	3.0
74	Do. 5 p.c. Pref.	74	76
7.8	Amalgamated Cotton	7/8	8/8
1½	Anglo-Argentine Tel. Pref.	1½	1⅝
64.9	Anglo-Chilian Nitrate ...	65.0	67.0
—	Argentine Southern Land	1½	1⅝
—	Do. Southern Land	1½	1⅝
23/8	Armstrongs (W. G.)	14.3	15.3
13.0	Associated Cement	14.3	15.3
13.9	Do. Pref.	13.9	14.9
—	Assd. Newspapers Def. ...	4½	5
—	Barr, Ratcliff & Co. Pref.	4½	5
37.6	Do. Ord.	37	38
51.6	Bleachers	47	48
41.6	Boraz. Con. Def.	2½	2⅝
41.6	Borrell Def.	2½	2⅝
57	Brazilian Traction	56½	57
24.6	British Portland Cement.	24½	25
10.3	B.S.A.	10.0	11.0
9.0	British Cellulose Ord. ...	10 3	10 9 +0 6
1.9	British Oil and Cake ...	1.9	1.9 + ⅛
9.0	B.N.B. Land	8.0	9.0
1.7	Brit. Col. Electric Rail.	1.7	1.9
83	Do. Pref. Debs	82	86
—	British Glass	1/6	1/9
36.0	Brunner Mond	36.0	36.6
2½	Bryant and May	2½	2⅝
—	Bradford Dyers	2½	2⅝
69.6	Brit.-Amer. Tobacco.....	104/6	106/9
35.7½	Cadbury Bros.	35	36
10.0	Cammell Laird	10.0	10.6
13.9	Cargo Fleet	13.9	14.0
1.9	Castle Mail	1.9	2.0
—	Courtaulds	2½	3½
—	Do. 5 p.c. Pref.	2½	2⅝
—	Court. Line	27.9	28.3
—	Crosse and Blackwell ...	2.9	2.9
—	Cunard Ord.	1½	1⅝
—	Daily Mail Deb.	106

AUCTION TO-DAY.
10 TRITONVILLE ROAD, SANDYMOUNT.

MESSRS. BENNETT AND SON, LIMITED, will SELL BY AUCTION, ON THE PREMISES AS ABOVE, on TO-DAY, 1st JULY, at 1 o'clock p.m., the Contents of the above Residence, Chiefly, Small Vernis Martin Bureau, Carved Mahogany Side Tables, Sheraton Gardevia, Marqueterv Occasional Table, Mahogany Display Table, Walnut China Cabinet, Diningroom Table, Sideboard, and Leather Chairs, in mahogany; Pair of Hall Chairs, in carved mahogany; Walnut Hall and Coat Stand, Grandfather Clock, in mahogany case; Four-fold Screen, with leather panels in landscapes and figures; Grand Piano, in rosewood case; Pair of Elbow Chairs, in finely carved mahogany frames; Chippendale Cabinet, on cabriole stand; Adam Mirror, in carved and gilt wood frame; Overmantels, Girandoles, Drawingroom Chairs, in rosewood and inlaid frames; Coloured Prints, Decorative China, Old Irish Glass Bowl, with turn-over rim; Table Glass; the Bedroom Furniture includes an exceptionally good Inlaid Mahogany Suite, and a finely Carved Mahogany ditto.

ON VIEW THIS MORNING. Purchasers to pay 5 per cent. Auction Fees. Admission to View and Sale by Card only, price One Shilling.

BENNETT & SON, LTD., M.I.A.A.,
AUCTIONEERS & VALUERS, 6 UPPER ORMOND QUAY.

ON VIEW TO-DAY,
AT THE GALLERIES, 6 UPPER ORMOND QUAY, DUBLIN
(THE LARGEST AND BEST LIGHTED SALEROOMS IN IRELAND).

ON TO-MORROW, JULY 2ND, 1924, AT 12 NOON,
A COLLECTION OF
OLD IRISH AND ENGLISH SILVER AND IMPORTANT JEWELLERY
OLD CHINA and GLASS, OIL PAINTINGS AND ENGRAVINGS,
THE PROPERTY OF THE LATE MRS. STANDISH O'GRADY ROWLEY, A. THUNDER, ESQ.; AND OTHERS.

BENNETT & SON, LIMITED, M.I.A.A.,
AUCTIONEERS & VALUERS, 6 UPPER ORMOND QUAY, DUBLIN
(NO OTHER ADDRESS).

JAMES H. NORTH & CO.'S SALES.

TO-DAY (TUESDAY), AT 110 GRAFTON ST., AT 2 P.M.
LUCAN, COUNTY DUBLIN, AND LEIXLIP, COUNTY KILDARE.

LOT 1.—Two Cottages, adjoining the Gardens of Lucan Demesne, close to town of Lucan. Held in Fee-simple. Let at 3/- per week each.

LOT 2.—Cottage and small Plot of Ground, part of the Lands of St. Catherine's, near Leixlip, Co. Kildare. Held in Fee-simple. Let at 2/6 per week.

LOT 3.—Cottage and Plot of Ground, on the South side of the road from Dublin to Leixlip, and also a Plot of Ground at the rear thereof. Sold indemnified against rent. Cottage and Plot vacant. Plot of Ground at rear Let at £5 per annum. Lease, lives renewable for ever.

LOT 4.—Plot of Building Ground in the town of Lucan, facing the gates of Lucan House. Two portions at the rear of this Plot are let in allotments.

Messrs. BARRINGTON and SON, Solicitors, 10 Ely place.

SALE TO-DAY (TUESDAY).
THE COTTAGE, FOXROCK,
FURNITURE AND EFFECTS.

THE PREMISES HAVING BEEN DISPOSED OF, MESSRS. JAMES H. NORTH AND CO. have been instructed to SELL THE FURNITURE AND EFFECTS.

SALE 11.30 A.M.

JAMES H. NORTH & CO., AUCTIONEERS,
110 GRAFTON STREET.

McKEOWN, MacKEOGH, & CO.

TO CATTLE DEALERS, DAIRY PROPRIETORS, AND OTHERS.

ATTRACTIVE SALE—CRUCK HOUSE AND LANDS, LUCAN, CO. DUBLIN.

WE have received instructions from the Owners, Messrs. O'Hagan, Ward, to SELL BY PUBLIC AUCTION, IN OUR SALEROOMS, 4 HAYMARKET, DUBLIN, ON THURSDAY NEXT, 3rd JULY, 1924, AT 1.30 p.m., ALL THE INTEREST AND GOODWILL IN THEIR VALUABLE GRAZING FARM, situated as above, and containing 78a. 1r. 24p., held in fee-simple, subject to an annuity of £78 4s. 9d., payable half-yearly to the I.L.C. There is a good Residence and Out-offices on the Holding.

For further Particulars and Conditions of Sale, apply to
FRANCIS CLINCH, Esq., Solicitor, 44 Fleet Street, Dublin, 'Phone 1194; or to THE AUCTIONEERS.

McKEOWN, MacKEOGH, & CO.,
AUCTIONEERS & VALUERS, LIVE STOCK SALESMEN & FACTORS,
4 HAYMARKET, DUBLIN.

'PHONE 3 TELEGRAPHIC ADDRESS: "FACTORS, DUBLIN."

EXECUTORS' SALE BY AUCTION.

THURSDAY, NEXT, 3RD JULY, 1924, AT
JAMES HILL AND SON SECOND AUCTION ROOMS,
No. 9 BACHELOR'S WALK.
RE ROBERT LIGHTSTONE, ESQ., DECEASED.
TO WATCHMAKERS, JEWELLERS, CHINA, GLASS AND HARDWARE MERCHANTS, FANCY WAREHOUSEMEN AND OTHERS.

MESSRS. JAMES HILL AND SON have been favoured with instructions to SELL BY AUCTION, as above, the Entire Stock-in-Trade of the late Mr. R. Lightstone, including large quantities of Hardware, Aluminium Ware, Sporta Goods, Venetian, Bohemian and Cut-Glass Silver and Plated Ware, Watches and Clocks, Cutlery, Drapery Goods, Musical Goods, including a number of Violins, Violin Bows and Strings, Concertinas, Accordions, Auto Harps, Mouth Organs; Barometers, Photo Frames, various China Bric-a-Brac; 500 Miscellaneous Toys, Games, etc.; about 500 Brushes, assorted; 300 Delts, assorted, and Oliver No. 5 Typewriter, in excellent working order; Travellers' Trunks, Cane Hampers, Leather Bags, Leather Coats, etc.

Auction starts 1 p.m. Purchasers pay 5 per cent. Fees. On View To-morrow (Wednesday).

JAMES HILL & SON, M.I.A.A.,
AUCTIONEERS AND VALUERS, 9 & 10 BACHELOR'S WALK.

SALE OF FURNITURE AND MOTOR TYRES,
AT 16 PARNELL (RUTLAND) SQUARE, DUBLIN,
ON TO-MORROW (WEDNESDAY), 2ND JULY, 1924,
AT 2 O'CLOCK P.M.

Embracing:—Large Mahogany Bedroom Suite, F.D. Mahogany and other Wardrobes, Walnut Dressing Table and Washstand, Mahogany Dumb Waiter, Oak Diningroom Suite, Oak Dining Table, Walnut Sitting-room Suite, Overmantels, Chests of Drawers, Double and Single Beds, Mattresses, Singer Treadle Machine, Inlaid Mahogany China Cabinet, Mahogany Bookcase, several Occasional Chairs and Tables, and large assortment of Household Articles and Effects. MOTOR TYRES—Michelin, 32 x 4; Belgrade, 32 x 4½; Wood Milne, 880 x 120, 30 x 3½, 710 x 90 and 815 x 105, with Rim and Tube; Dunlop, 32 x 4½, 895 x 135; Goodyear Cord, 32 x 4; Dominion, 33 x 4; Firestone, 30 x 3½, with Rim and Tube; Dunlop Cycle Tyres, 28 x 1½; Ford Tractor Tyres and Pulleys. On View To-day (Tuesday), 10 a.m. to 5 p.m. Purchasers to pay 5 per cent. Auction Fees.

WALSH, BECKETT & CO., M.I.A.A.,
AUCTIONEERS AND VALUERS, 16 PARNELL SQUARE, DUBLIN.

PORTAVOE, DONAGHADEE, CO. DOWN,
STOCKBRIDGE HOUSE
AND
VERY VALUABLE FARM
FOR SALE BY PUBLIC AUCTION,
On MONDAY, 7th JULY, at 12 o'clock,
IN THE PREMISES.

THAT very valuable Farm and Residence known as "Stockbridge House." The Farm contains 53 Acres or thereabouts, Ards Annuity, £36 13s. 11d. The Land is all laid down, except one field, which is in rotation; is all arable and easily laboured soil; well watered and fenced. The Fields are of a convenient size, with access to main roads.

The Residence is delightfully situated, adjoining Portavoe Estate, with an orchard on both sides, and a screen of trees at the front. (1½ miles from Donaghadee and 3 miles from Bangor).

Contains 3 reception and 4 bedrooms, servants' apartments, bath (h. and c.), gas, etc., conservatory. There is an enclosed yard, with second kitchen and bedroom, milk house, boiler house, etc.

The Out-offices are numerous and commodious, and all slated.

The Auctioneers direct special attention to this exceptional Holding, which is conveniently situated to the above seaside resorts, and is well adapted for carrying on dairy or agricultural farming.

For particulars as to Conditions of Sale, etc., apply to
ALEXANDER STEWART, Solicitor, Newtownards.
SLOAN & BAIRD,
AUCTIONEERS, DONAGHADEE.

MEADOWS,

AT CABINTEELY, CO. DUBLIN.

WE are instructed by Thomas Greaves, Esq., Half Mile House, Cabinteely, to SELL BY PUBLIC AUCTION, on the Lands, as above, on MONDAY, 7th JULY, 1924, at One o'clock sharp, the following Meadows on foot:—

About 5 Acres Statute of Excellent New Meadow.
About 5 Acres Statute of Prime 2nd Crop Meadow.
And
About 5 Acres Statute of Choice Old Meadow.
Terms at Sale.

E. & D. CARTON,
Auctioneers and Valuers,
33 SMITHFIELD, DUBLIN.
Telephones—2875 and 2876. Telegrams—Eyegrass.

(CONTINUED FROM PAGE 3.)

POULTRY, CAGE BIRDS, DAIRY.

AT Belfield Poultry Farm, Stillorgan road—Aylesbury Ducklings, all ages, for Sale; also 12-24 Weeks Wyandottes, Cockerels, Pullets. 'Phone—Ballsbridge 2. T

BEST Scotch and Canadian Reclaimed Oats; special prices on application; state quantity.—McKenzies, Seedsmen, Dublin. 16 13

BEST Poultry Foods; competitive prices.—Cackler's Poultry Grain, Poultry Spratts' Meal (all one) necessary Food stocked.—use Charcoal for health.—McKennies, Brunswick street. 16 14

BEST Egg Preservative (Waterglass); tins 6d. 10d., and 1/4 100, 200, 400 eggs; postage extra.—McKenzies, Seedsmen, Dublin. 16 15

BEN HADERS—For Sale few March hatched Cockerels, price 15/- to 21/- each, from imported birds (Schemmels). Apply Mrs. Gilford, Rathfarnham.

DAIRY Utensils.—Churns, Butterworkers, all Dairy Utensils.—The Dairy Engineering Co. of Ireland, Ltd., 21 and 22 Bachelor's Walk, Dublin. 16 26

EGGS a Specialty—Send your Produce of all kinds to William Darlington, Wholesale Fruit and Commission Agent, Smithfield Market, Manchester; best prices and prompt payment guaranteed. Established 20 years. 78 24

FOR Sale, best White Oats, £10 5/- per ton; Barley Meal, £10 10/- per ton, nil, Dublin; Oatmeal Mill Offal, £8, nil, Thurles; Feed Oat Straw for egg packing, £2 per bale.—William McEvoy, Ltd., Mountmellick. 16 26

FOR Sale, a Pen of 13 White Leghorn Pullets, bred from good laying strain; price 5/- each. Apply Miss D. Dambe, Portfield, Templemore, County Tipperary. 28 24

FOR Sale, 12 pure bred Wyandotte Chicks, with Mother, 18/6; 12 young Ducks (laying) and Drake, 25/; also Table Chickens at 1/10 per lb., delivered city.—Medcalf, Coolevan, Clondalkin.

HOUSES for Poultry Lists from Manufacturers, Glen Surrey, Ltd., Camden row, Dublin. X

LEAVING—Eighteen Hens for Sale, fifteen laying, 5/5- the lot. Write R 548, this office. 30 C

MILK Varnish, 2 shillings per quart, delivered. Apply Agent, 5 Lr. Ormond quay. 16 25

PURE White Leghorn Cockerels, four months, 4/- each. Wanted, 5 young Geese; state price.—Drake, Ravensdale, Rimmer. 27 C

POULTRY—Fatted Roasting Chickens, 8/- pair; Boiling Fowls, 5/- couple; trussed, post paid.—Miss Spillane, Poultry Stores, Roscarbery, Cork. 30 E

PURE B.I.R. Cockerels, 3 months; 12/6 each.—R 564, this office. 28 B

SPLENDID Spring Chickens, 3/- pair; beautiful, 5/- heavy Boiling Fowls, 5/- pair; trussed, post free.—Miss Jones, Pontferet, Roscarbery. 28 B

WHITE Wyandotte Cocks for Sale, Department strain, February hatched; what offer?—Mangan, Fernanesmore, Ashbourne. 26 B

WANTED, Aylesbury and White Runner Ducklings, also pure bred Pullets; cheap. Address Z 4614, Pullet," this office. T

WANTED, American Bronze Turkey Chickens, four to six weeks old; quote free on board Dublin; prompt cash and banker's reference.—R 313, this office. 26 B

50 MIXED Chickens, 4/-, week old, strong; 11/6 dozen.—Mrs. McIlowan, Avenmount, Arklow. 28 B

10/- THE 1st, 12 White Leghorn Cockerels, 2 weeks. Ballinastray Farm, Avoca.

MACHINERY.

ALL classes Scrap Metal, Machinery and Contractors' Plant Wanted; Works Dismantled.—McGowan Brothers, Stone street, Dublin. T

A MICRO 4-cyl. Model Paraffin Engine, magneto ignition; first class condition, little used; £225.—Adkitt, Maryborough. 26 B

BELT Delivery Rake; Medal Swath Turner and Side Delivery Rake; immediate delivery from stock;—The Dairy Engineering Co. of Ireland, Ltd., 21-22 Bachelor's Walk, Dublin. T

BERNEMANN Projecting Machine, complete with top and bottom spool boxes, stand, lamp house, arc lamp, and motor, 200 v. and 50 ~ cycle; Kalee 17 Projecting Machine, complete with top and bottom spool boxes, stand, motor, lamp house, and 230 and 50 cycle motor (take up rear cut of order, requires new one); 1 Harper's Ticker Machine, three way, complete with frame; 1 Ticker Machine (1s at 1/10 per lb. delivered).—Mr. Taylor, 35 Red Flush Chairs, complete with backs and seats, made up; 2 Mahogany Sign Frames; Pay Box.—Apply R 526, this office. 29 B

ELECTRIC Motor Wanted, about 3 h.p., to work on 230 volts Dublin Corporation current.—R 643, this office.

HORSE Power Petrol Engine, perfect order, £16; Hay Kicker, £10. Apply John Cromer, Lucan. 30 E

ICE Cream Freezers, power or hand; also Soda Fountains.—Boni, 8 Lower O'Connell street, Dublin. 12 T

MACHINERY Dust Covers made from British Government Aeroplane Fabrics, in heavy duck, also fine cloth, will wear for years; all sizes, prices and patterns free. Pow Waterproof Covers quarter original prices.—Robert and Co., Grafton street. 8 28

MARSTONS Lighting Set, consisting 3 h.p. Petrol Engine, 1 K.W. Generator, in working order. Address "Z 4636, Machinery," this office. 30 C

REPAIRS to Meadow Mowers, Lawn Mowers, Harvesting and Threshing Machinery by expert workmen. Fittings and Boiler Tubes supplied from stock.—Wilson and Co., Smithfield, Dublin. 22 T

WANTED, Bruising Machine, capable 5 to 8 barrels per hour.—R 323, this office. 26 B

WANTED, small Metal Saw Table, with 2 feet saw, 15 centre, in good order.—Briscoe, Kilmeen. 27 D

WANTED, Vice, Bench, Drill, other Tools suitable small garage; state particulars, lowest price.—R 625, this office. 30 E

H.P. Traction Engine, Threshing Machine, 48" Tractor; splendid machines for threshing; all as new.—R 623, this office. 30 E

FURNITURE.

AT Highest Value—James Hill and Son, Bachelor's Walk, Purchases Furniture, Pianos, Antiques. T

FURNITURE Dust Sheets, Mattress and Cushion Covers, Sheets, Pillow Cases, Bolster Cases, made from British Government Surplus Aeroplane Fabrics will wear for years and years.—Robert and Co., Grafton street. 8 28

LARGE Gilt Frame Overmantel, Goat's Clothes, Prams, other useful articles, 22ay Chair.—R 581, this office.

LAWLOR, Briscoe will Buy or Sell your surplus Furniture, Antiques, Auction every Thursday.—35 Upper Ormond quay. T

MAHOGANY Cottage Sideboard, 27; good Chester bed, £8; Oak Writing Desk, 4 drawers, £2 15/-; Old Satinwood Card Table, Set Hogarth Engravings, very old.—Woods, 77 Aungier street. 30 E

SIDEBOARD for Sale, suitable for restaurant or publichouse. On be seen at Samuel H. Boston and Sons' Steam Works, Terenure. 30 C

SELECT Furniture of late house for Sale; owner going abroad; no dealers.—R 530, this office. 30 E

WANTED, Walnut Dressing Chest and Pedestal; state lowest price.—R 584, this office.

MUSIC, PIANOS, ETC.

A COTTAGE Piano or small Grand Wanted.—Mrs. L., 15 Clontarf-road avenue, Rathmines. 12

A T 43 Lower Leeson street—High class Residence, and Tuned. Estimates free. 'Phone, 5284. 8 2

BLUTHNER Bondoir Grand for Sale; overstrung, ebony case; perfect.—R 557, this office. 30 E

GRAMOPHONES made by Winner Company—Reliable 4/- Machine from £3 10s.; also Fine—Gramophone Stores, Johnston's Court, Grafton street, Dublin. Open till 8.30. 26 T

GENTLEMAN requires Cottage Piano for practice; repairs not minded; state price.—R 472, this office. 27 C

PIANO Tuning and Repairing—All orders receive our prompt attention; estimates free.—McCulloush's Pianoforte and Music Salons, 39 Grafton street. 24 27

SCHIEDMAYER Upright Iron Grand, height 4ft. 5in. Trichord, 3 stringed, underdamper check action, rosewood case; 70 gns.—Jackson, 23 Millmount avenue, Drumcondra. 29 B

DRESS AND COSTUME.

ABOUT Clothes—Mrs. Higgins, 1 Aston's quay; highest prices Ladies' Gentlemen's Clothes; Highest prices Jewellery, Artificial Teeth; country parcels received. T

ABOUT Clothes—Mrs. Quaoch, 58 Aungier st., gives highest prices for Left Off Clothing, Furniture, etc.; distance no objection. T

ABOUT Clothes—Highest cash paid for all Left Off Clothing, Jewellery, Silver Plate, False Teeth, Pictures, China, Glass, Furniture, etc., postcard immediate attention; distance no object.—Goldberg, Pawnbroker, 35 Lr. Mount street, Dublin. T

ABOUT Clothes—Highest prices for Ladies', Gents', and Children's Left Off Clothing, Furniture Bought; no objection.—Mrs. White, 15 Aungier street. T

ANY Gabardine Braided Coat Frock, large size; must be quite as good as new; £2 10s.; also Marmot Coat and Stole, £4.—R 569, this office.

BARGAIN Purchase—Large size and extra large specialty Costumes, Coats, Furs, Underwear, Boots, etc.; reliable, good quality; thoroughly recommended to give satisfactory wear. All orders fitted by our corset expert; comfort and fit guaranteed. Specialty Corsets made to order; also Corsets remodelled and altered to fit.—Robert and Co., Grafton st. 8

BLOCK Coat, Vest, and Trousers for Sale, medium size, in perfect condition.—R 437, this office.

LAND LETTINGS AND SALES
BY
C. J. RUSSELL,
AUCTIONEER, ASHBOURNE.

TO-DAY (TUESDAY), JULY 1st,
AT BALLYMACARNEY, THE WARD,
For Messrs. Dunne and McGovern.
LETTING OF 40 IRISH ACRES
(in Three Divisions)
OF SUPERIOR LAND, with abundance of keep, for Grazing or Meadow and Aftergrass, to 1st February, 1925. These Lands are situated about six miles from Dublin Cattle Market and five from Clonsilla Station (M.G.W.R.). They are well watered and fenced, and a careful herd will look after the stock. Letting at 1.30 (old time).
SAME DAY,
AT KILBREW, ASHBOURNE,
For the Owners,
LETTING OF ABOUT
300 IRISH ACRES
OF SUPERIOR LANDS, in divisions of from Ten to Seventy Acres, with abundance of keep, for Grazing, to 1st February, 1925. Portions will be Let for Meadow and Aftergrass to same date.
These Lands are situated 12 miles from Dublin Cattle Market, two miles from Ashbourne Village, and are well known for their fattening qualities. There is an unfailing supply of water in each division. Letting at 2.30 sharp (old time), after Letting at Ballymacarney.
FRIDAY NEXT, JULY 4th.
LIVE STOCK SALE AT
ASHBOURNE.
C. J. RUSSELL,
Auctioneer, ASHBOURNE.

STORE CATTLE SALES
EVERY THURSDAY.
R. & J. WILKINSON, M.I.A.A.
40-41 PRUSSIA STREET, DUBLIN

Postage Paid on Parcels of 20/- and over. The "Cash on Delivery" System is working very satisfactorily.

"The Warehouse SALE"

¶ Every dept. of our business has squeezed itself tight, and, in the result, the public will indulge in "Better Buying." A mass of goods will appear in this Summer Sale which under different weather conditions would not have appeared.

A VISIT TO-DAY ENSURES
Better Buying

VALUE IN SILKS
NATURAL SHANTUNG SILK, double width, unbeatable for children's dresses; good washing quality. Per yard..... 1/8½

SHANTUNG POMAGE, double width, free from dressing. Reduced from 3/3 per yard to 2/6½

BLACK DUCHESSE MOUSSELINE, all silk, an ideal summer or afternoon dress fabric. Per yard, during Sale 3/6½

CREPE SILK FLORA, 36 inches wide, beautiful scroll designs on coloured grounds, Saxe, Nigger, Navy, Rose, Ivory, Champagne, and Turquoise. Selling... 2/6

ART SILK MAROCAIN, for summer dress wear and holiday frocks; Rose, Putty, Champagne, Saxe, Kingfisher, Primrose, Shrimp and Tan. During Sale 1/6½

COLOURED SHANTUNGS, hard-wearing dress silk, in twelve beautiful colourings. The 4/6 quality is clearing during Sale at 3/6½
(Other prices proportionately.)

KNITTED COATS
LADIES' ALL-WOOL CARDIGANS, full sleeves, patch pockets, Cha mpagne, Peacock, Rose, Fawn, Grey, Only
LADIES' ARTIFICIAL SILK COATS, with collar and pockets, Grey, Saxe, Putty, Navy/Rust, Navy/Saxe, Kingfisher, Primrose, Black/White, limited quantity 10/6
(Regular price of these up to 35/-)

ECONOMY IN THE BUYING OF CLOTH
COATING SERGE—40 inches wide, a fine even twill cloth, nice for coat frocks and children's wear; Nigger, Fawn, Saxe, Brown, Navy, Black. Per yard at Sale..... 1/11½
FRENCH CARRADINE—40 inches wide, in a full range of fashionable colourings. Sale 2/11½
SAND SERGE, 50 inches wide, clear Cream shade, fine for summer coats. Now selling 2/11
WOOL MAROCAIN, double width, the latest fabric for coat frocks, costumes and children's wear. Shades include Brown, Tan, Almond, Fawn, Grey, Saxe, Nigger, Navy and Black. Sale Price 2/9
DONEGAL HOMESPUN TWEEDS, 30 ins. wide, made by hand in the cottage homes of Donegal. There are about twenty colourings of these splendid hard-wearing cloths equally suitable for Ladies' Boys' or Men's wear. The biggest value there is. Per yard..... 1/11½
BLANKET CLOTHS AND FRIEZES, 56 inches wide, all wool, in various useful colourings. The usual price of this cloth was 6/11 per yard. Sale offer..... 3/6
MARL TWEEDS, 56 inches wide, all wool, designed to imitate knitted fabrics. A tip-top cloth for ladies' stylish coats and costumes. Per yard at Sale..... 3/9

BLOUSES AND JUMPERS CHEAP
LADIES' WHITE VOILE JUMPER BLOUSES—Embroidered dainty coloured designs. Trimmed Val. lace and insertion. Sale Price 4/11
LADIES' ART SILK JUMPERS, in various designs; Colours, Paris Brown, Putty, Peach, Ivory, Black, Almond, Sky. Clearing 10/11
BLACK BLOUSES, in Poplin and Repp, with low necks and high, both women's and out-sizes. Each 5/-
JUMPER SLIPS, IN ART SILK—Beautiful Colourings, including Tilac, Rose, Yellow, Sky, Almond, Black, Ivory. At..... 2/11½
JAP SPUN BLOUSES, with long roll collar, edged Guipure Lace. Wonderful Blouses for... 8/11
CREPE-DE-CHINE BLOUSES of heavy quality, very full, in collar, inset sleeve, well tailored, in Ivory, Cham., Sky, Peach and Black. At the Sale... 18/11

THREE GLOVE BARGAINS
LADIES' WHITE KID GLOVES, two buttons, Black and White points. Selling, per pair, 1/11
LADIES' WASHABLE CHAMOIS GLOVES, pull-on style, natural colour. Clearing 2/11
LADIES' BROWN GAUNTLET NAPPA GLOVES, strap, laced white kid, with tassels. Special 5/11

NICE HOLIDAY FABRICS
DYED ZEPHYRS, double width, fast colours, an ideal wash fabric for Children's summer frocks and pinafores. Clearing, per yard ..... 10½D.
SPONGE CLOTH, double width, in a varied range of shades, including Grey, Navy, Saltpan, Saxe, Rose, Sky, Yellow, Cream. Sale Price..... 1/4½
CASEMENT CLOTH, double width, fast in washing, twenty different shades to select from. Nice for summer wear. At Sale ..... 10½D.
FRENCH RATINES, double width, in stripe and check designs of unrushable texture, excellent for summer frocks. Per yard 2/11
STRIPED SPONGE CLOTH, 40 inches wide, with alternate stripes of Pink, Almond, Grey and Saxe. Purchasable at Sale, per yard 1/4½
COTTON MAROCAINS, double width, in a range of Egyptian designs. In big demand for summer frocks. Per yard 1/9

HOSIERY AND UNDERWEAR OFFERS
LADIES' CAMI-KNICKERS, fine cambric, torchon, wide knee, shoulder strap. Were 5/11. Clearing out at..... 3/11½
LADIES' NIGHTDRESSES, in Nainsook and longcloth, with long and short sleeves, lace and embroidered trimmings. Clearing out 4/11½
LADIES' CHEM. VESTS, 38 inches long, fancy and plain top, with and without sleeves. Ordinarily 4/6. Clearing 2/11½
LADIES' ART SILK KNICKERS, with chem. to match. Ribbon shoulder strap; Ivory, Pink, Lemon, Black, Sky. Clearing at 4/11
250 PAIRS OF ODD CORSETS, silk broche, white and dove coutil, etc., boned throughout with rustless, unbreakable steels. Sizes are 22 to 30 inches. All are clearing at one price..... 5/-
120 BUST BODICES, of various designs, slightly shop soiled, in elastic lace, some strongly boned. All offered at..... 2/11

LADIES' BLACK ARTIFICIAL SILK HOSE, somewhat imperfect. Per pair..... 10D.
LADIES' ARTIFICIAL SILK HOSE, perfect goods; Black, Smoke and Beige. Pair..... 1/3
LADIES' SILKENESE MARL HOSE, Black/White, Grey/White, Tan/White 1/8½

HOUSES AND LANDS.
DOCKRELL LIMITED,
38 & 39 STH. GT. GEORGE'S ST.

Sydney Parade—Handsome Detached RESIDENCE FOR SALE, two-storeyed, containing 4 sitting and 4 bedrooms, maid's room, hot bath, electric light, bright tiled kitchen, pantries; tennis ground, garden, etc. Immediate possession. Close to train, tram, and sea. Apply to Dockrell Limited, South Great George's street.

Dun Laoghaire (Kingstown)—RARE OPPORTUNITY—Fine well-built Semi-Detached House, in best position, for Sale, with possession, in perfect order and fully Furnished. The Furniture comprises splendid Sheraton and Chippendale work, Turkey Carpets, Brass Bedsteads, Silver, etc. PRICE FOR ALL ONLY £2,500. Three reception, four bedrooms, maid's room, hot bath; nice garden, fine sea views. Close to tram, train, and sea. Seen by appointment only with Dockrell Limited, South Great George's street.

Dalkey—1 ACRE—DETACHED, NON-BASEMENT HOUSE FOR SALE, enjoying glorious views; 3 reception, 4 bedrooms, servant's room; hot bath; good garden; tennis ground; free of rent for ever; in splendid order. Apply Dockrell Limited, South Great George's street.

DOCKRELL LIMITED,
STH. GT. GEORGE'S ST.

THE BEST WEEK-END PAPER FOR DUBLIN People is the "WEEKLY IRISH TIMES." Last Edition on Sale every Saturday Morning. Price Twopence.

HOUSES AND LANDS.
JAMES H. NORTH & CO.,
110 GRAFTON STREET.

COUNTY KILDARE—188 Irish acres, with a HOUSE, containing ten apartments; lands bounded by the River Liffey; lands of high quality; held for ever free of all rent; price £10,000.—James H. North and Co., 110 Grafton street.

COUNTY DUBLIN—Exceptional terms—For Sale, at a very moderate price, a GENTLEMAN'S RESIDENCE, in perfect repair, with 40a. 3r. 4p. of land; house contains reception hall, 4 sittingrooms, winter garden, 11 bedrooms, 7 servants' rooms, dressingrooms, bathrooms, etc. There are two gate lodges, ten loose boxes, farm buildings; in the centre of the best hunting district in Ireland. Full particulars from James H. North and Co.

DALKEY—Rent £200 per annum, tenant paying taxes. A charming DETACHED RESIDENCE, with two tennis grounds, garden, motor garage; no basement; two minutes' walk from the train; six bedrooms, three sittingrooms, bathroom, etc.; possession September.—James H. North and Co., 110 Grafton street.

JAMES H. NORTH & CO.,
110 GRAFTON STREET.

BALLSBRIDGE DISTRICT—For Sale, Handsome Detached Villa with appropriate Furnishing, 5 bedrooms, 3 lofty reception, bath (h.), electric light, maid's room. Possession to purchaser. Permit from ARTHUR JONES and SON, Auctioneers, Greystones, Co.

HOUSES AND LANDS.
JAMES H. NORTH & CO.,
110 GRAFTON STREET.

RANELAGH—£1,250 and Fees will purchase substantial House; good accommodation; fine garden front and rear. Further particulars—Battersby and Co., Westmoreland street.

DONNYBROOK—£850 and Fees will buy compact modern House, just decorated in first-class style; ready to walk into; 6 apartments; fine open surroundings. Further particulars—Battersby, Westmoreland street.

RATHFARNHAM—50 Irish Acres Grazing Land, first quality; good House, 11 rooms; Out-offices. Further particulars—Battersby and Co., Westmoreland street.

SUTTON, ON 2 ACRES—Facing Sea, substantial House, 10 apartments; Out-offices; tennis ground; possession. Further particulars—Battersby, Westmoreland street.

HOTEL-BOARDING HOUSE—Fine old Dublin House, 13 apartments; coach-house and stabling; possession. Further particulars—Battersby and Co., Westmoreland street.

BATTERSBY & CO.,
39 WESTMORELAND STREET.

FOR SALE
AS A GOING CONCERN,
AN ESTABLISHED
TAILORING & OUTFITTING
BUSINESS
NEAR THE CENTRE OF BELFAST.

A good trade has been done, and could be substantially increased. The Shop is well equipped, and there are good workshops, etc. The Owner wishes to retire owing to ill-health.
Apply to
JOHN COURTNEY AND CO.,
Accountants and Auditors,
61 ROYAL AVENUE, BELFAST.

HOUSES AND LANDS.
BATTERSBY & CO.,
ESTD. 1815. 'PHONES, 48 and 49.

Read carefully Offers in this Column. Make a note of what suits you. Then call, write, or 'phone us, and our Services are at your disposal.

RANELAGH—£1,250 and Fees will purchase substantial House; good accommodation; fine garden front and rear. Further particulars—Battersby and Co., Westmoreland street.

DONNYBROOK—£850 and Fees will buy compact modern House, just decorated in first-class style; ready to walk into; 6 apartments; fine open surroundings. Further particulars—Battersby, Westmoreland street.

RATHFARNHAM—50 Irish Acres Grazing Land, first quality; good House, 11 rooms; Out-offices. Further particulars—Battersby and Co., Westmoreland street.

SUTTON, ON 2 ACRES—Facing Sea, substantial House, 10 apartments; Out-offices; tennis ground; possession. Further particulars—Battersby, Westmoreland street.

HOTEL-BOARDING HOUSE—Fine old Dublin House, 13 apartments; coach-house and stabling; possession. Further particulars—Battersby and Co., Westmoreland street.

BATTERSBY & CO.,
39 WESTMORELAND STREET.

FOR SALE
AS A GOING CONCERN,
AN ESTABLISHED
TAILORING & OUTFITTING
BUSINESS
NEAR THE CENTRE OF BELFAST.

A good trade has been done, and could be substantially increased. The Shop is well equipped, and there are good workshops, etc. The Owner wishes to retire owing to ill-health.
Apply to
JOHN COURTNEY AND CO.,
Accountants and Auditors,
61 ROYAL AVENUE, BELFAST.

Slyne's Special Bargains

We have a charming variety of exclusive afternoon gowns.

Slyne & Co. Ltd.
71 GRAFTON ST., DUBLIN.

THE HOUSE FOR MEN
Huge Purchase of Four-piece Sports Suits.
The House for Men offers 700 Four Piece Sports Suits at £4 : 0 : 0 each

These Suits are beautifully tailored, collars felled by hand, button holes made by hand, and lined with wool Verona. Customers in the country are advised to send Cheque or Money with an intelligent expression of needs as to colour, with measurement of trousers—waist, length of leg, and chest (over waistcoat). The shades are Grey and Fawn mixtures mostly, All-wool Tweeds. Made in sports style, half belt and vent with and without golf pleats. Cash refunded if unsuitable.

W. J. KELLY, 87 Grafton St.

CANNED FRUITS
at substantial reductions at the Grafton Stores Sale.
Special Prices on mixed cases of 34 tins

APARTMENTS TO LET CONTINUED.

A FURNISHED Flat, Phoenix Park road; suit two ladies; £3 weekly.—R 524, this office. 30 C

AT 43 Lower Leeson street—High class Residence. 30 E

AT 7 Pembroke road, nicely Furnished Apartments, suit gentlemen, board as desired; moderate. 30 E

AT 74 Lower Leeson street—Select Furnished Apartments. 30 E

APARTMENTS, Furnished; attendance or kitchenette, 53 Northumberland road, Ballsbridge (1st. tram).

BOARD Residence, visitors or permanent.—Mrs. MacBride, Ashurst House, Herbert street. 29 A

BALLSBRIDGE—To Let, Furnished, Bedroom, Sitting-room, Kitchen.—11 Serpentine avenue.

COMFORTABLY Furnished large Bed Sittingroom to Let, private house, Clontarf.—R 370, this office.

COMFORTABLE Rooms to Let, four ladies, dining c ouf; also two Rooms; separate cooker.—117, Irish Times Branch Office, Rathmines. 27 D

DRAWINGROOM Flat, 2 rooms, furnished or unfurnished; electric light, gas stove; South side.—R 574, this office.

FURNISHED Flat; can be seen by appointment only. 53 Wellington road. 26 B

FURNISHED Apartments, sitting and Bedroom, bath, electric light.—10 Woodstock parade, Sandford road, Ranelagh. 27 C

FLAT, well Furnished, Drawingroom, sittingroom, bedroom, kitchen, with gas cooker (separate meter); electric light, bathroom.—R 395, this office. 27 C

FURNISHED Flat, five rooms, kitchen, pantry, bath, electric light, etc. Apply 118 Lower Baggot street—Flat B. 28 B

FLAT, Unfurnished, superior, self contained; five apartments; water, electric light.—55 Lower Baggot street. 27 C

FURNISHED Sittingrooms and Bedroom double bed, use kitchen, bath, etc.—48 York road, Rathmines.

FLAT to Let, Furnished, sittingroom, bedroom, bathroom, gas cooker, electric light.—70 Morehampton road.

FLATS, Unfurnished, suit two; Houses and Flats wanted.—Offices, 64 Blessington street. 30 E

GENTLEMAN can have comfortable Accommodation, partial board, vicinity of Dawson street; moderate.—R 549, this office.

HALF House, Furnished, to Let; Rathgar road; every convenience; 30/-. the lot.—R 501, this office.

HALL Flat, Furnished, newly decorated, every detail pointed, comprising bedroom, sittingroom, kitchenette, gas cooker, exclusive bath, electric light.—57 Upper Leeson street.

HANDSOMELY Furnished Combined Rooms to front; private entrance; every convenience; including bath, attendance, restaurant, first class cuisine; telephone 3164.—R 502, this office.

NICELY Furnished Flat, Mail Run, Rathmines; electric light; 30/- weekly.—R 515, this office.

SELF contained Part Furnished Flat to Let, every convenience, private house, situated Phoenix Park, terms moderate. Address "Z 4513, Flat," this office.

TWO Gentlemen can have large, airy Bedro